COLONIST TELEPHONES

Advertising	Empire 4114
Business Office	Empire 4114
Circulation	Garden 1812
Job Printing	Garden 5241
Editorial Rooms	Empire 4111
Social Editor	Empire 3311

The Daily Colonist.

(ESTABLISHED 1858)

EMERGENCY CALLS

	Fires	Police
Victoria	G 1122	G 4111
Esquimalt (night)	E 3113	G 3546
Oak Bay	E 3321	G 3311
Saanich	G 2323	G 4108
Provincial Police (night)		E 1116

NO. 241—EIGHTY-FIFTH YEAR — VICTORIA, BRITISH COLUMBIA, THURSDAY, SEPTEMBER 23, 1943 — SIXTEEN PAGES

Two New Blows Struck at Enemy In Pacific Drive

Sea-Borne Landing on New Guinea As Garrison on Arundel Destroyed

ALLIED HEADQUARTERS, SOUTHWEST PACIFIC, Sept. 23 (Thursday) (AP).—Two new blows have been smashed at the Japanese in the accelerated Pacific offensive—a sea-borne landing in force, under fleet and air protection, of Allied troops north of Finschhafen, New Guinea, and the destruction of the enemy garrison on Arundel Island in the Solomons.

The Finschhafen stroke, delivered at dawn Wednesday only six days after the fall of Lae, sixty miles to the southwest, was aimed at capture of a base which would give the Allies complete control of the Huon Gulf, a potential springboard against nearby New Britain.

The destruction of the garrison at Arundel, adjacent to American-held New Georgia, puts forces of Admiral William F. Halsey within artillery range of the large Japanese garrison at Vila across the Blackett Strait on Kolombangara.

The landing near Finschhafen was made six miles north of that base in the vicinity of peacetime mission headquarters and just south of the Song River.

There were no details on this action except that the landings were opposed by the enemy.

"Our ground forces have destroyed all remaining enemy forces on the north shores and on nearby Saga Karasa Island," the communique reported on the Arundel action.

ENEMY BARGES SUNK BY SHELL

The Japanese had been moving in reinforcements to Vila at night across the narrow strait on barges, but in the mop up six of these barges were sunk by infantry weapons and artillery.

The enemy on Kolombangara then opened up with his artillery, inflicting some American casualties.

Complete control of the Huon Gulf sector of New Guinea, roughly a triangle bounded by the Salamaua air base, captured September 12; the Lae air base, captured September 16, and Finschhafen, would pose a grave menace against New Britain with its enemy stronghold of Rabaul.

This landing beyond Finschhafen followed quickly the seizure by airborne Australians of the enemy base of Kaiapit north and west of both Finschhafen and Lae.

Headquarters today disclosed that a patrol of the troops which captured Kaiapit killed 120 Japanese.

The Allied Air Arm struck heavily

Continued on Page 2

Eden States Tri-Partite Pact Coming

Three Nations Soon To Reach Agreement

LONDON, Sept. 22 (CP).—Foreign Secretary Anthony Eden said today that within the next few months Britain, the United States and Russia will have an opportunity to reach a lasting understanding of such a nature that "even the horrors of this war will not have been in vain."

Eden covered a wide field in carrying the House of Commons war debate into the second day with the same frankness which characterized Prime Minister Churchill's opening address Tuesday.

He rebuked critics of Britain's dealings with Russia and declared that confidence could not be created by one side alone. He repudiated any allegations that A.M.G.—the Allied Military Government for occupied territory—had maintained Fascist officials in office.

He said that Britain does not intend to annex Sicily, and the sooner that island could be turned

Continued on Page 2

Commentator Quits Over New Ruling

NEW YORK, Sept. 22 (AP).—Cecil Brown, news commentator for the Columbia Broadcasting System, announced his resignation today because, he said, he was in disagreement with the network's policy against the expression of editorial opinion by news commentators.

Brown made public a letter to Paul W. White, C.B.S. news editor, [illegible] American citizen, find it impossible to continue my work under the news policy as you have formulated it for C.B.S."

TODAY'S FEATURES

Comics	Page 12
Culbertson on Bridge	Page 4
Editorials	Page 4
Finance	Page 12
"Ghost of My Life"	Page 16
Radio Programmes	Page 3
Social Notes	Page 6
Shipping and Travel	Page 5
Sport	Page 9
Theatres	Page 13
Women's Clubs	Page 7

U.S. Medals For Britons

LONDON, Sept. 23 (Thursday) (CP).—By the direction of President Roosevelt, two high-ranking British officers have been awarded the United States Army Legion of Merit for work in the North African campaign which "contributed largely to the success of the operations," it was announced today.

They are Vice-Admiral Sir Neville Syfret, flag officer of a force covering the initial landings, and Brig. Eric Mockler-Ferryman, who participated in planning the landings.

Hint Canada May Go to Polls Soon

Churchill's Remarks Indicate Vote Near

OTTAWA, Sept. 22 (CP).—Those who believe there will be a Dominion election this year had their convictions strengthened today by the comment of Prime Minister Churchill in the British House of Commons.

Mr. Churchill, announcing his hopes of having a long-sought conference of Empire Prime Ministers next year said each of the Dominions "has had or is going to have an election."

This comment, coming on the eve of a special parliamentary caucus of the Liberal Party opening here Friday, to be followed next week by a meeting of the National Liberal Federation Advisory Council — the fifirst since the war—had political circles here buzzing.

In a statement today, on Mr. Churchill's expressed hopes for a conference of Empire Premiers early next year, Prime Minister Mackenzie King said he had discussed this with the British leader in Quebec last month and promised to attend at any time the meeting could be conveniently arranged.

It was assumed in some quarters here that at the same time Mr. King discussed the next general election with Mr. Churchill whose comments today in London would make it appear he expects a general election here within a matter of months.

Continued on Page 2

Walk Down Sixty Floors

NEW YORK, Sept. 22 (AP).—It was aching feet tonight for many of the 17,000 office workers in the towering buildings of Rockefeller Centre here.

They trudged down little-used stairways after elevator operators, along with cleaning women and others of the centre's more than 1,200 maintenance employees, walked off duty for the second time in three months.

The longest reported hike was that of Miss Catherine Maguire, of New York, and Miss Rose Capello, of Norwood, N.J., who said that they started from their office on the sixtieth floor shortly after 5:30 p.m. and reached the sidewalk a few minutes after 7 p.m.

Stalin Pays U.S. Tribute

Personally Recognizes Supplies of Material

WASHINGTON, Sept. 22 (AP).—A personal acknowledgment from Premier Joseph Stalin of the aid the Red Armies are receiving in munitions and supplies from "our American friends," added new testimony today to accumulating evidence of warmer Moscow-Washington relations.

Stalin's message, read at a war bond rally here, urged fullest support of the loan to "promote the growth of the military might of the United States and help the joint efforts of the Allies to achieve victory over the bitter enemy within the shortest possible period of time."

It was as strong a declaration of solidarity and amity with the West-

Continued on Page 2

Statement by MacArthur Is Puzzle to U.S.

WASHINGTON, Sept. 22 (CP).—Official Washington frankly is puzzled by the statement issued by Gen. Douglas MacArthur, Allied commander in the Southwest Pacific, implying that a lesser role in Pacific operations is to be assigned to him.

The tendency here is to discount suggestions it was prompted either by the expected promotion of Gen. George C. Marshall, United States Army chief of staff, to field commander of all Anglo-American forces or by the appointment of Admiral Lord Louis Mountbatten as Allied commander in Southeast Asia.

In his statement issued at his Southwest Pacific headquarters today, MacArthur said he had "no personal military ambition whatsoever and am perfectly content in such role as may be prescribed for me" and then went on to defend his conception of Pacific strategy, that of hitting hard at Japan's key holdings instead of rolling the enemy back slowly and at great cost, from island to island.

Printers Still Out on Strike

WINNIPEG, Sept. 22 (CP).—Composing room employees of The Winnipeg Free Press tonight continued a sitdown strike started when day-shift workers refused to work because their International Typographical Union was not recognized by the management.

Afternoon edition went on the street printed in part from the stereotype plates of The Free Press' contemporary, The Winnipeg Tribune. The Free Press publishes no morning edition.

The Free Press management attributed the strike to a jurisdictional dispute involving demands for recognition of Local 191, I.T.U., as bargaining agent. The management recognizes the Winnipeg Newspaper Printers' Association, with which it signed a contract in 1935, renegotiated in 1941 for duration of the war and six months thereafter.

Has Relapsed

HARDISTY, Alta., Sept. 22 (CP).—Her condition growing steadily worse after a relapse today, Mrs. Frank Oxford, twenty-five, has been placed under an oxygen tent, it was reported tonight by her husband, an Amisk, Alta., grain buyer. Mrs. Oxford is in hospital with streptococcic infection following childbirth.

Mr. Oxford said he had been informed by attending physicians that injections of penicillin, the bacteria-killing drug, had "defeated" the disease, but complications set in. The woman had been treated with the drug since last Wednesday and her condition showed improvement until early today.

Russians In Sight Of Kiev

Take Village Few Miles From City

LONDON, Sept. 22 (AP).—The Red Army stormed down a railroad toward Kiev to capture the village of Lyeski, eighteen miles from Russia's fourth largest city, Moscow announced tonight, as the towers of Kiev, high on the banks of the Dnieper River, loomed in Soviet gunsights.

Far to the north, in one of the bitterest battles of the Summer, Soviet forces captured Demidov, forty-two miles northwest of Smolensk and only twenty-one miles from the border of White Russia. Premier Stalin issued an order of the day to commemorate the victory, saying the German defences fell Tuesday after a forty-eight-hour fight.

The Germans launched twelve counter-attacks in their desperate attempt to hold Demidov, said the Moscow midnight communique, but they could not hold out against the Soviet attack and one Nazi division was routed.

More than 8,000 Germans fell in the fight, 300 prisoners were taken and large quantities of war material were seized by the Russians, it was declared.

Other Soviet spearheads were last reported eighteen miles from Smolensk, once Hitler's headquarters in the East, where the Germans appeared to be fighting as desperately as anywhere in Russia.

NEW GAINS ARE ANNOUNCED

New gains were announced on the roads to Smolensk, Dniepropetrovsk, Zaporozhe and Gomel as the Russians advanced up to twelve and fifteen miles in some

Continued on Page 3

Aerial Siege May Be Plan For Winter

Transfer of Bombers Causes Speculation

ALLIED HEADQUARTERS, North Africa, Sept. 22 (AP).—The transfer of American Liberator squadrons from England to the North African war theatre may foreshadow a Winter aerial siege of Germany from the Mediterranean, perhaps surpassing the effort made from Britain.

The Liberators, which previously operated with the British-based United States Eighth Air Force, joined the Northwest African air forces yesterday and in their initial action in this area bombed the Corsican harbor of Bastia and the Italian mainland city of Leghorn, leaving troop-crowded German ships and other small craft in both harbors aflame.

The Northwest African air forces under the command of Lt.-Gen. Carl A. Spaatz now have a galaxy of heavy bombardment groups unequalled in any theatre except the home-based R.A.F. fleets in England.

Winter weather already is hamstringing operations from Britain. During the Winter it is considered good if heavy air bombardment fleets can get out in force eight times a month. In the Mediterranean, even during the worst Winter months, it is possible to send out large bomber groups more than fifiteen times a month.

Bombing Germany from this side has obvious advantages. It splits the Nazis' thin fighter defences, opens new territories in Germany to attack, makes it possible to hit the Nazis twice as often, thereby destroying the German air force faster, and it brings more pressure on the Germans' bomb-shattered morale.

Bombing fleets ranging over Rome, Turin, Milan and Naples by day and night did more than any other factor in cracking the Italian

Continued on Page 2

Highlights of World's News

By The Canadian Press

ITALY—Allied Fifth Army moves towards blazing Naples, captures three towns; British Eighth Army takes [illegible] road junction; French, American troops and patriots hemming Germans in northeast corner of Corsica.

RUSSIA—Soviets storm to within eighteen miles of Kiev, capture Demidov in drive on Smolensk, despite twelve German counter-attacks; register advances up to fifteen miles along 750-mile front.

BRITAIN—Reinforcements for all Canadian forces reach Britain safely; Churchill announces Government planning meeting of all Empire Prime Ministers.

CANADA—Navy Minister Macdonald announces Canada to get six destroyers from Britain this year, two cruisers in 1944.

SOUTH PACIFIC—Allied troops land six miles from Finschhafen in New Guinea; wipe out remaining Japanese garrison on Arundel Islands in Solomons.

Pay-as-Go Tax For Britishers

LONDON, Sept. 22 (CP). — In a White Paper issued tonight the Government made public details of the pay-as-you-go tax plan under which part of the taxes for the fiscal year 1943-44 will be forgiven.

Manual wage earners will be forgiven ten-twelfths of their tax for that year and other weekly wage earners, such as typists and clerks, will be forgiven seven-twelfths.

The plan, devised by Sir Kingsley Wood, Chancellor of the Exchequer, who died Tuesday, was announced in the House of Commons today without details by Ralph Assheton, financial secretary to the treasury.

The new plan, like the Canadian and United States systems, would be regulated to keep taxes in step with weekly earnings.

Italy's New "Rulers"

Two scenes from Italian newsreels, obtained through neutral sources, depict Italy's new regime. At top is shown King Victor Emmanuel, taking over a duty usually pre-empted by the camera-conscious Mussolini. He is pinning a decoration on the tunic of an Italian soldier. In the lower photo is seen Field Marshal Pietro Badoglio, new Premier, with members of his staff.

Six British Destroyers to Be Secured by Dominion

To Join R.C.N. This Year—Two Cruisers to Be Obtained Next Year, Macdonald Announces

SAINT JOHN, N.B., Sept. 22 (CP).—Announcement that the Royal Canadian Navy will obtain six destroyers from Great Britain this year, two cruisers from the same source next year, and possibly aircraft-carrying vessels as well, was made here today by Navy Minister Macdonald before he left for Ottawa.

These ships will "give our Canadian officers and men valuable experience in the handling of these larger craft," he said.

"It is my hope that after the war Canada's navy never will be reduced to its very insignificant status of prewar days. The marvel is that the hearts of the officers and men who had to labor under this condition of neglect and insignificance during that period were not broken years ago."

The shipping race now is definitely in favor of the United Nations, said Mr. MacDonald. Great Britain, the United States and Canada expect to build this year a tonnage of 22,000,000 to 25,000,000—"a tonnage which the enemy cannot possibly overcome."

"But we must be vigilant," he added. "We must destroy the U-boats in the Atlantic, in the Bay of Biscay and, in fact right where they are being built."

He expressed opinion Saint John still was not beyond the possibility of enemy attacks, "and it is the job of Canada's navy, along with the Royal Navy, to avert such attacks.

"Only three months ago, enemy submarines deposited no fewer than sixty mines off Halifax Harbor, right in the shipping lane, and then escaped. These mines have been cleared away safely, but this and other types of danger to these ports are not yet past."

WINS D.F.M.

LONDON, Sept. 22 (CP).—Award of the Distinguished Flying Medal to Sgt. Banks Earl Mitchell, of Winnipeg, an R.C.A.F. airman, was announced tonight.

No Ban on Early Heat

OTTAWA, Sept. 22 (CP).—Munitions Minister Howe said in a press release tonight that no order has been issued by the Government which could be interpreted as either a ban on the heating of dwellings, stores or offices before a certain date or as limiting the temperatures to which these buildings should be heated during the coming Winter. He said the statement was made to clear up misunderstanding over the Government's coal conservation policy.

"We are receiving reports from various parts of the country which suggest that October 1, October 15 or even November 1 have been set by Government order as the earliest dates on which furnaces may be fired," said Mr. Howe.

"This is not true. Only regional weather conditions can determine the length of the heating season."

Bombers Hit At Germany

Brest Blasted by British Aircraft

LONDON, Sept. 23 (Thursday) (CP).—R.A.F. heavy bombers attacked targets in Germany last night, it was announced today.

LONDON, Sept. 22 (CP).—R.A.F. medium bombers attacked a German airfield at Brest and American mediums raided another field at Evreux-Bauville, near Paris, today, a communique said tonight. Evreux-Bauville is forty-five miles west of Paris.

R.A.F., Canadian and Allied Spitfires escorted the bombers. Five enemy fighters were shot down.

Thunderbolts, in sweeps over France, Belgium and the Nether-

Continued on Page 2

Aluminum Hearings To Be in Private

OTTAWA, Sept. 22 (CP).—A war expenditures sub-committee examining aluminum production and costs in Canada decided today that its hearings should be in private.

The decision was made by vote, and it was understood that M. J. Coldwell, C.C.F. leader, and H. R. Jackman (Progressive Conservative, Toronto Rosedale) opposed the majority decision.

C.C.F. and Progressive Conservative spokesmen had said previously that they would urge the sittings be held in public.

Naples Burning As Fifth Army At Last Barrier

Eighth Army Takes Potenza To Control Southern Italy

ALLIED HEADQUARTERS, NORTH AFRICA, Sept. 22 (AP).—The Anglo-American Fifth Army in Italy drove slowly tonight into the last mountain barrier before blazing Naples and the British Eighth Army won Potenza, fifty-six miles east of Salerno, and control of all that part of Italy south of an arc from Salerno to Bari.

A funeral pall of smoke shrouded the great metropolis of Naples. Allied troops twelve miles across the bay on the Sorrento Peninsula could see large fires burning in and near the city of 925,000. The Germans appeared to be burning, destroying and looting anything that would be valuable to the oncoming Allies. The enemy had established strong defence lines on the southern and eastern approaches of Naples, which were under constant pressure.

From Europe Day by Day—

THE TIMES, London

News and Comment on International Events selected from The Times daily and published in The Daily Colonist by special arrangement with The Vancouver Daily Province.

(Copyright, 1943, by Southam Co.)

LONDON, Sept. 22.—On land, says The Times, in commenting on Premier Churchill's war review, Germany is being crushed by pressure on three fronts already. The main front is that of Russia; a third front is in Italy, and a second front is as yet mainly potential.

Nevertheless, the latter is already a real tax on German military strength and when it is opened in fact it will be one of the greatest blows ever launched across sea.

At the same time Allied airpower, in which the Royal Air Force is the predominant factor, will put Germany ultimately at the Allies' mercy by destruction of every important military target inside her borders.

As for relations with the Badoglio Government, Premier Churchill hoped it would receive the support of all Italian parties as the sole Government existing for clearing Italian soil of German invaders. The Italian people's right to choose their own form of government after the war is in no way prejudiced.

In the Premier's statement about his pending meeting with Roosevelt and Stalin The Times finds "potentially for world leadership such as humanity has not yet known."

* * *

The Red Army continues its marvelous advance. It has taken Chernigov by storm, completely smashing the entire German fortified lines along the Desna River and has widened the whole front towards Kiev. Big forces are driving towards Smolensk, says The Times' Stockholm correspondent, who adds that hard fighting must be expected before that gigantic fortress can be captured.

The Nazis apparently have begun the evacuation of the Kuban. According to reports from Finland, the Finns are now awaiting a logical

Continued on Page 3

United States formations joined French forces in mopping up the island of Corsica. The Germans were evacuating Corsica after leaving 1,000 dead on the battlefield and several hundred prisoners. A French communique said enemy survivors of their original 12,000 men were being compressed into the northeast corner of the French island in retreat from the Levie and Bonifacio-Porto Vecchio region in South Corsica.

The German escape route and its terminal ports of Bastia in Corsica and Leghorn in Italy were bombed heavily by R.A.F. and Canadian Wellingtons and American heavy bombers.

"An American commando unit is fighting by the side of patriots and regular French troops," Gen. Henri Giraud's command said. "The Germans left more than 1,000 dead on the battlefield. Several hundreds of prisoners fell into our hands."

Sardinia, the big Italian island seven miles south of Corsica, apparently was under control of American and friendly Italian troops. (German broadcasts repeated that Sardinia had been evacuated.)

CLARK'S FORCES MOVE FORWARD

British troops of the Fifth Army captured San Cipriano while its American formations captured Campagna and Montecorvino-Rovella—all strategic points on the widening Salerno front twenty airline miles south of Naples. The Allied communique said: "The Fifth Army continues to regroup and move forward."

Campagna is twenty miles inland

Continued on Page 2

Menzies Leads The Opposition

CANBERRA, Sept. 22 (CP).—R. G. Menzies, who was Prime Minister of Australia from April, 1939, until August, 1941, will be Leader of the Opposition in the new Parliament.

He was elected leader of the United Australia Party today, and later the U.A.P. and the Country Party decided to end the fusion between them and to work as separate entities in the new Parliament.

Menzies will be Opposition Leader because the U.A.P. is the larger of the two parties.

Miners Vote Heavily for Strike Move

Eighteen to One When Late Results Totaled

VANCOUVER, Sept. 22 (CP).—Angus Morrison, M.P.P., general secretary, District 18, United Mine Workers of America, stated Wednesday night that the district executive board of the union would decide when the strike vote decision of the men will be made effective. "The men have spoken, and they are the judge and jury in this matter," said Mr. Morrison, "and we can only obey their wishes."

CALGARY, Sept. 22 (CP).—Miners of Alberta and British Columbia voted eighteen to one in favor of strike action to enforce their demands for higher pay, it was indicated here tonight when latest results had been tabulated.

Returns from 5,559 of a possible total vote of 9,000 gave 5,271 in favor of strike action and 288 against.

The Drumheller Valley vote was 1,189 for and 65 against, and East Coulee, 342 in favor and 11 opposed. Edmonton went 306 in favor and 38 against.

The vote was taken Tuesday by District 18, United Mine Workers of America. District 18 headquarters

Continued on Page 2

One of Largest Contingents Of Canadians Safely Overseas

A BRITISH PORT, Sept. 23 (Thursday) (CP).—One of the largest contingents of reinforcements for the Canadian armed services in recent months has arrived safely in Britain, it was announced today.

Included in the contingent were nursing sisters for several field hospitals.

It also included men of the dental, pay, ordnance, signals and army service corps, tank and reconnaissance formations, engineers and artillerymen.

There were also air force crews and some navy personnel among the new arrivals.

The personnel were immediately dispatched by troop train to reception centres.

Those who made the trans-Atlantic crossing said it was a routine affair. The weather was good and there was no enemy interference.

More than 1,000 R.C.A.F. personnel were included in the movement, among them ten nursing sisters.

The airmen included P/O's J. A. [illegible] Edmonton; N. E. Currie, L. R. Everson and R. L. Harris, all of Winnipeg; F. A. Hodge, Teulon, Man.; J. H. Hawes, P. G. Kendrick, W. C. Fairgrieve, D. H. Collins and R. B. Ducklos, all of Vancouver.

P/O's H. R. Mackenzie and F. H. Biddell, both of Regina; T. Foster, Arcola, Sask.; A. P. Haacke, Elphinstone, Man.; Flt. Sgt. G. A. Smith, Winnipeg.

NEARLY 300 NURSING SISTERS

AN EAST COAST CANADIAN PORT, Sept. 22 (CP).—Another huge draft of Canadian reinforcement troops and general units left this

Continued on Page 2

Paralysis at Camp Laid to Town Cases

OTTAWA, Sept. 22 (CP). — Air Commodore J. W. Tice, director of medical services for the R.C.A.F., said late today in an official statement that the outbreak of infantile paralysis at the R.C.A.F. station at Trenton, Ont., is being kept "firmly in hand" and that all possible precautionary measures have been taken.

The statement said approximately twenty-five cases have occurred in the civilian population of Trenton and Belleville, and that the epidemic at the station is considered a by-product of the larger outbreak in the towns.

Five cases have been traced to the station.

COATS
of very distinctive style.
SCURRAHS
728 YATES

Close Call for Great Britain

Disclose How Narrowly Invasion Was Avoided

LONDON, Sept. 23 Thursday) (AP).—The Germans definitely planned the first aerial assault on London three years ago this month to set off the invasion of Britain.

The R.A.F., which had the major task of breaking up the attack, was outnumbered more than four to one by the German air force's 3,450 planes.

The Germans were always known to have planned to invade Britain eventually, but it never previously was disclosed how imminent the invasion was or by what a close margin it was thwarted.

The invasion—for which 2,500 barges were massed at ports across the English Channel and in the North Sea during the attack on London—was to have been the climax of a five-week programme culminating in mid-September.

The planned preliminary steps were to have been the knocking out of the R.A.F. and then the bombing of London to shatter the will and ability to resist the invasion.

MIGHT HAVE SUCCEEDED IN JUNE

If the invasion had been launched in June, 1940, right after the collapse of France, it might have succeeded.

After Dunkerque, the R.A.F. had only three squadrons that hadn't been in action on the Continent. The force that battled back more than 500 German planes on September 15, 1940, and 800 on September 27 amounted to only twenty-nine squadrons—less than 350 planes—some of which fought three times in a day.

The R.A.F.'s big assets, besides courage, were a radio location system, an unsurpassed operational system, and the Germans' sequence of mistakes.

The Germans counted on dive-bombing, but the evasive tactics which saved the Stukas in Spain didn't work in Britain. Against attack, their bombers didn't have enough armor. The failure forced the Germans into high-level, daylight, pattern bombing which proved too vulnerable to disruption.

Appeals Sentence On Bigamy Charge

CALGARY, Sept. 22 (CP).—Mr. Justice H. W. Lunney, of Alberta Appeal Court, today granted an order releasing Mrs. Gladys Lillian Fergusson from jail pending the hearing of her appeal from conviction on a bigamy charge.

Mrs. Fergusson was sentenced to one year's imprisonment by Magistrate J. F. Fitch following evidence she married a Port Arthur soldier in October, 1941; went through a second marriage ceremony with a Winnipeg man who later joined the army, and a third marriage with an air force sergeant in November, 1942.

Drink a Cup a Day— Drive fatigue away

Neilson's the Chocolate Cocoa

HENRY'S GROCERY AND MEAT MARKET
B 2161 — 2007 Oak Bay Avenue

New Brunswick Chicken Haddie, 14-oz. 37¢
Birk's Minced Clams, ½'s, tin 17¢
Pure Maple Syrup, 16-oz. (2 coupons) 38¢
French's Prepared Mustard, 6-oz. 9¢
Aylmer Orange Marmalade, 24 fluid ozs. (4 coupons) 29¢
Ormond's Cream Crackers, pkg. 19¢

FIVE ROSES, ROBIN HOOD or ROYAL HOUSEHOLD FLOUR
7-lb. bag 26¢ — 24-lb. bag 79¢ — 49-lb. bag $1.49

Glendale Butter, First Grade, lb. 40¢
Prime Ontario Cheese, (matured), lb. 42¢
Silverleaf Lard, per lb. 16¢
Evaporated Milk, 16-oz. tins 2 for 21¢
Dr. Jackson's Kofy Sub 31¢
Calumet Baking Powder, 16-oz. pkt. 22¢

Your Friendly Home-Owned Store for Fresh Fruits and Tender Vegetables
Pears, Flemish Beauty, per lb. 9¢
O.K. McIntosh Apples (household), per lb. 8¢
King Apples, Cee Grade, per lb. 7¢
B.C. Cantaloupes, size 36 17¢
Grapes, California Tokay, per lb. 22¢
Canada No. 1 Onions, per lb. 6¢
Field Tomatoes 2 lbs. 15¢
Celery, large head 15¢
Potatoes, local 7 lbs. 25¢
Cucumbers, each 9¢

SUBSTANTIAL SAVINGS ON YOUR HOUSEHOLD NEEDS WHEN YOU SHOP AT HENRY'S
Oxydol, Chipso, large pkt. 22¢
Sunlight Soap 4 bars 21¢
Lifebuoy Health Soap 3 bars 17¢
Purex Tissue 3 rolls 20¢
Westminster Tissue 5 rolls 25¢
Pacific Napkins, 125's 12¢
Poliflor Wax, 1-lb. tin 45¢
Sesqui Matches, per doz. 24¢
Listerine, 14-oz. bottle 89¢
Absorbine Jr., per bottle 98¢
Jergen's Lotion, large bottle 47¢
Colgate's Tooth Powder 25¢

VALUES FOR THURSDAY, FRIDAY and SATURDAY

17-JEWEL ADMIRAL SHOCKPROOF AND WATERPROOF
MILITARY WATCHES
$27.50, Plus Government Tax
F. W. FRANCIS
JEWELER 1410 DOUGLAS STREET

THACKER AND SONS LIMITED
PLUMBING HEATING
"Nothing Too Big or Too Small in Our Line"
154 BROUGHTON ST. G 8111

NO WEAR AND TEAR!
On Your Furniture When You Use Our Lift Van Service to Vancouver
HEANEY'S
CAREFUL SINCE 1890

New Troops

Continued from Page 1

port recently for Britain, hard on the heels of smashing Allied successes in Sicily and Italy that knocked that nation's Government out of the war. Their arrival in Britain was announced tonight.

With the Canadians were nearly 300 army nursing sisters, attached to different hospital and medical units going overseas, as well as R.C.A.F. personnel and other United Nations forces. The latter included a large draft of Norwegian soldiers and airmen, Netherlands flyers who had trained in the Dominion and a scattering of others.

There also were large drafts of Royal Navy and Royal Canadian Navy tars and officers.

Two complete hospital units, the 11th General and the No. 3 Mobile Unit, were included in the large draft of Royal Canadian Army Medical Corps personnel heading across the Atlantic.

Royal Canadian Engineers, artillerymen, tank corps men and soldiers from nearly every branch of the service were included.

Officers returning to the scene of action after a tour of instruction duty in Canada included Lieut. M. L. Borrowman, of Winnipeg.

RETURNED FROM BRITAIN ON SAME SHIP

Lieut. Borrowman had returned from Britain early this year on the same ship he went back on this time.

Acting officer in command of the 11th General Hospital is Maj. R. H. C. Norman, of Toronto, who was second in command of surgery at Debert Camp, N.S., before being attached to the unit, mobilized at Sarcee Camp, Man.

Most of its personnel was from the Western provinces, with Alberta predominating. There were forty-eight nursing sisters attached to the 11th, under Matron (Capt.) J. L. Wilson, of Winnipeg.

Other officers included Maj. W. C. Whiteside, Edmonton; Maj. N. C. Cook, Victoria; Capt. W. E. Austin, Vancouver, and Paymaster J. N. Thompson, Medicine Hat, Alta.

R.C.A.M.C. men included Pte. Tommy Ulph, Minotor, Alta.; Staff Sgt. H. G. Duffidl, New Westminster; Sgt. C. Marriott, Edmonton, and Pte. R. D. Dick, Calgary.

Traveling with No. 3 Mobile Hospital Unit, commanded by Lt.-Col. John Harcourt, Toronto, were twenty-three nursing sisters under Matron Capt. Mary Roach, of Montreal.

Officers in the unit included Maj. Ross Davidson, Vancouver; Capt. Sam Hanson, Calgary, and Capt. J. C. MacPherson, Edmonton.

Eczema Itch Stopped in 7 Minutes
Your skin has nearly 50 million tiny seams and pores where germs hide and cause Itching, Cracking, Eczema-like Rash, Peeling, Burning Skin Blotches, Pimples, Ringworm, Foot Itch and other skin blemishes. The new treatment Nixoderm stops the itching in 7 minutes and goes right to work curbing the germs and should quickly help make your skin clearer, softer, smoother and more attractive—in fact, Nixoderm must satisfy you completely or you get your money back on return of empty package. Get Nixoderm from your druggist today—see how fast it works and how much better you look. The money-back trial offer protects you.

Do Your Fall Cleaning With
VELLO
The cold water paint, self-sizing and durable. Eight pastel shades.
Per 5-lb. Package 1.35
COAST HARDWARE
1418 DOUGLAS STREET

LOANS
For Men and Women with Jobs
No Endorsers Required

Cash You Get	4 payments	6 payments	10 payments	12 payments	15 payments
$25	$ 4.57	$ 4.46	$ 3.78	$ 2.38	
50	13.13	[illegible]	[illegible]	[illegible]	
[illegible]	[illegible]	[illegible]	[illegible]	[illegible]	
100	26.26	17.55	11.13	9.46	$ 7.78
125	32.83	22.32	13.92	11.82	9.73
150	39.39	26.78	16.70	14.19	11.67
200	52.52	35.71	22.27	18.91	15.57
300	78.78	53.56	33.40	28.37	23.35
500	131.31	89.28	55.66	47.28	38.91

Short of cash? Borrow at Household quickly and privately. Just tell us how much you need and choose a convenient payment plan. No endorsers needed. No credit inquiries made of friends or relatives. Payments above include charges at rate of 2% monthly as authorized by the Small Loans Act, 1939. You pay nothing more.
HOUSEHOLD FINANCE
Corporation of Canada
Established in Canada 1928
Second Floor, Central Building
620 View St., at Broad
G-arden 4125 VICTORIA, B.C.
T. G. Perrin, Manager

Vancouver Firm Loses Appeal

OTTAWA, Sept. 22 (CP).—The National War Labor Board dismissed today the main part of an appeal by Grant & Sons, Vancouver lithographing firm, against a wage decision of the British Columbia Regional War Labor Board.

The company opposed several of the classifications established by the regional board for its thirty-one employees and asked that retroactive increases be not granted. Some of the increases awarded by the regional board were retroactive to September 1, 1942, and some to February 9, 1943. The national board ruled that all the increases should be payable from February 9, 1943.

The company was represented at the hearing by its president, H. J. Grant, and its solicitor, W. S. Owen. The Amalgamated Lithographers and Engravers (A.F. of L.) represented the employees through Frank Phipps, member of Vancouver local, and John Kelly, Montreal, vice-president of the union.

Earlier today the board reserved judgment in an appeal made by the Vancouver local of the Moulder and Foundry Workers' Union (C.C. of L.) against a decision of the British Columbia board affecting some 900 employees of brass, iron and steel foundries in the Vancouver area.

The regional board, dealing with an application for a wage increase of fifteen cents an hour for foundry workers, granted increases of from seven to ten cents for lower-paid classes but no increase for the five highest-paid categories.

In its appeal, the union asked that the increase originally asked be given the skilled workers in these groups. Pat Conroy, secretary-treasurer of the Canadian Congress of Labor, who appeared for the union, suggested to the board that a fifteen-cent increase would throw the wage scale out of balance but an increase of ten cents was justified.

Stalin Tribute

Continued from Page 1

ern Allies as the Russian Premier ever has made in public.

The gesture was taken here as a major contribution by Stalin to the establishment of a background of partnership for the Anglo-American-Russian war conferences soon to come.

SPECIFICALLY MENTIONS MATERIAL AID

The Soviet Premier's message went specifically, too, into the matter of material aid from the United States, around which a furore centred some months ago when Ambassador William H. Standley stated publicly in Moscow that the Russian people were not sufficiently informed about American aid and the Soviet Government had not made sufficient acknowledgement.

After recalling that for twenty-six months the Soviet people had been engaged in "a war of liberation against our common enemy," and saying that now the Red armies were driving that enemy back from Smolensk to the Black Sea, Stalin went on:

"In this struggle the Red Army also is successfully employing planes, tanks, guns and other munitions and equipment which are received from the United States and Great Britain . . . Our American friends who are participating in the manufacture of the ammunition and supplies of provisions are rendering great support in the fight against our common enemy."

Bomb Airfields

Continued from Page 1

lands destroyed two enemy fighters. Two Allied planes were missing from these attacks.

R.C.A.F. Spitfires damaged several enemy fighters which attempted to intercept the bombers which flew to Evreux-Fauville. An R.C.A.F. communique said none of the Canadian planes was missing.

Several Canadian airmen participated in the R.A.F. raid on the Brest airfield, including P.O. Tom Sykes, of Winnipeg, who said the bombs dropped "in the right place among dispersal points."

The Berlin radio said strong forces of British bombers had raided Northern and Northwestern German towns early this morning.

There were no Allied reports that bombers were out at that time. Berlin often mentions "nuisance raids" never announced in London.

The late hour of the Berlin report suggested here that this possibly was a new German propaganda technique in an attempt to impress the German home front in the matter of defences.

A few German planes dropped incendiaries over a Northeast England coast town. The bombs all fell in fields near a farm and were extinguished before causing any damage.

Election Near

Continued from Page 1

Gordon Graydon, acting House of Commons leader of the Progressive Conservative Party and leader of the official Opposition, was in Ottawa today and told The Canadian Press that he was advising his constituents to be ready for a possible general election this year.

PARTY NOT ADVERSE TO VOTE

Mr. Graydon intimated that his party would not be adverse to a general election contest this Fall, and it is believed the C.C.F. Party, which had such remarkable success in the recent Ontario elections, would like to see an election called at once.

But it is known that a strong school of thought in the Liberal Party believes there should be a period of organization and that at least a year is necessary for this purpose. And it is the Government that will decide.

Some weeks ago Prime Minister Mackenzie King called a special caucus of his supporters in the Senate and House of Commons to meet here Friday. At the same time Hon. Norman McLarty, Labor Minister and acting president of the National Liberal Federation, called a meeting of the advisory council of the federation to take place here next Monday.

In some quarters the belief is expressed that an election campaign would not be brought on to conflict with a great War Loan campaign, such as that scheduled for next month.

But there could be an election before Christmas even if the campaign was delayed until the War Loan was out of the way and a Winter-month campaign is not without precedent.

In 1940 the voting was on March 26, in 1921 on December 6, in 1917 on Dec. 17, in 1886 on February 22 and in 1874 on January 22. There have been two November elections and one other election in March.

Mr. King may, if he wishes, retain office without an election until the middle of 1945. Next August he will celebrate his twenty-fifth anniversary of continuous leadership of the Liberal Party.

Eden's Speech

Continued from Page 1

over to an Italian administration the better.

Questioned by a member about the proposed journey of President Eduard Benes of the Czecho-Slovak alliance, Eden said the trip had been called off.

The Foreign Secretary explained Benes had been informed the "British Government understood that both Governments held the view that it was preferable for neither of them to conclude any such agreement for the present." He said Russia had been informed.

In making this disclosure, Eden said Britain and Russia have decided jointly not to make any post-war agreements with any of their European allies for the present.

Eden said he wanted to see in Italy itself a government "as broadly based as possible including all elements and all parties which were not Fascist in character."

In friendly Allied territory, he said, "it is our intention at the very earliest possible moment after landing that the administration shall be turned to the friendly liberated country with whom we are in relation or to some authority representing that country."

Eden voiced great optimism about the forthcoming tripartite conferences and was especially caustic in replying to critics of the Government's dealings with Russia.

"Members have urged upon us that we should seek the closest collaboration with the Soviet Government," he said.

"I agree absolutely and entirely. That is our policy and we shall persist in it . . .," he said, adding:

". . . I have surveyed as honestly and impartially as I can the work that we have sought to do with the Soviet Government since the treaty (Anglo-Soviet) was signed last year, and I can honestly say that we do not feel that we have anything to reproach ourselves with in our efforts to give effect to that treaty.

"If there have not been as many personal exchanges by the leading persons of the two Governments as we would like, it is fair to say that we have made more than our share of efforts to meet our Allies. It is with this spirit that we shall approach our problems in the future."

Italian Front

Continued from Page 1

from Salerno and six miles northeast of captured Eboli. San Cipriano is eight miles east-northeast of Salerno and thirty-five miles short of Naples. Montecorvino-Rovella, capture of which was reported in field dispatches yesterday, is twelve miles east of Salerno.

Capture of Potenza by the British Eighth Army, which contains units of the Canadian 1st Division, gave the Allies a strategic road centre from which five primary roads radiate.

Potenza lies sixty-four miles southwest of Allied-held Bari on the Adriatic, and fifty-eight miles west of the Gulf of Taranto.

Many German motor convoys had been seen fleeing northward from Potenza in recent days. Its fall meant that all Southern Italy was dominated by the Allies.

NO REPORTS ON CANADIAN TROOPS

There was no official word at Allied headquarters as to the whereabouts of Canadian forces in Italy, nor did field dispatches say where they were operating.

However, Ross Munro, Canadian Press correspondent, in a delayed dispatch datelined with the Canadians in Italy, said "In practically every town Canadians enter in Southern Italy they see devastation which Allied air bombing wrought upon Italian communications."

He said few railways in the south were able to operate following persistent air attacks.

Lt.-Gen. Mark W. Clark's British and American Fifth Army troops fanned out steadily and cautiously north and northeast of Salerno. They encountered heavy German artillery and mortar fire. East of Salerno, only small rearguard detachments were encountered.

The Germans were in strong mountain positions guarding Naples. Their continued control of volcanic Mount Vesuvius and its bottleneck coastal routes presented Gen. Clark with much the same strategic problem that Gen. Sir Bernard Montgomery had in Sicily in the final coastal drive upon Messina past Mount Etna.

"The first phase of the Salerno battle now is definitely over," the military spokesman said. "We have inflicted upon the enemy heavy losses in killed and captured and in equipment. Many prisoners have been taken who were Poles, Czechs and others impressed into Hitler's army. This would appear to indicate a serious German manpower shortage. The terrain we now have entered is more difficult than anything we encountered in Tunisia or Sicily."

Allied air power intervened not only in Naples and Corsica battles, but in the extreme Eastern Mediterranean as well.

R.A.F. planes attacked German airdromes near the Greek capital of Athens, on Crete and on Rhodes.

Rail and road bridges at Benevento, Capua and Cancello in the Naples area were bombed. Troop concentrations, transports and gun emplacements in the battle zone were hit. Four planes were lost, two of them in the Eastern Mediterranean.

American Liberator bombers set afire crowded German troopships and smaller craft in the harbors of both Leghorn and Bastia, turning the Corsican port into a minor Dunkerque. R.A.F. and Canadian Wellingtons followed up the daylight attacks on Bastia with night raids.

Aerial Siege

Continued from Page 1

will to resist. Hitler's Balkan Axis partners now face the same medicine. Every part of Hungary, Bulgaria and Rumania is well within bombing range of Italian bases.

Here are some of the key cities of the German war effort and the flying distance to them from south of the Rome and Foggia areas:

Vienna, less than 400 miles; Munich, less than 400 miles; Budapest, less than 400 miles; Belgrade, 300 miles; Sofia, 350 miles; the Ploesti oil fields in Rumania, 500 miles, and Salonika, 250 miles.

All these points can be reached by four-motored bombers with full bomb loads. Some of the points are within the range of medium bombers.

Miners Vote

Continued from Page 1

are in Calgary, but all officials were out of the city today.

Commenting in Vancouver on the result of the ballot, Angus Morrison, Calgary, District 18 secretary-treasurer, said: "It would be unfair to say that there will be a strike of coal miners within the next two weeks, but it would also be unfair to say definitely that there would not be a strike."

Returning officers at Nanaimo on Vancouver Island said the vote was 474 in favor of a strike to 56 against. At Cumberland the vote was reported unofficially as 654 in favor to 23 against.

Other results were as follows: Coleman district, 684 in favor and 30 against; Canmore, 243 for and 1 against; Blairmore, 445 for and 18 against; Bellevue, 498 for and 18 against; Lethbridge, 466 for and 28 against; Fernie, B.C., 642 for and 22 against; Michel, B.C., 360 for and 16 against.

He who achieves mastery in the handling of resistant material is on the way to conquest of life.

Teachers Protest Trustee's Letter

At a meeting of the Saanich Teachers' Association held Wednesday afternoon at Cloverdale School, exception was taken to a recent statement to the press by Mrs. Fransine Paterson, a member of the Saanich School Board. Mrs. Paterson had questioned the unanimity of a previous endorsement of Dr. J. Morris Thomas, principal of Mount View High, by the teachers. Only thirty-two out of seventy-nine teachers had attended, Mrs. Paterson said, and of these, from twenty-five to thirty did not vote.

Challenging Mrs. Paterson's assertions, the Teachers' Association approved the following statement by W. R. Jones, president, and S. O'Connell, secretary-treasurer:

"In a letter to the press signed by Fransine Paterson, Saanich school trustee, she questioned the accuracy of the statement that the Saanich Teachers' Association passed unanimously at a meeting in Cloverdale School on September 10 a resolution protesting the removal of the principal of Mount View High School from office.

"We, the chairman and secretary of that meeting, affirm that not one vote was registered against the motion, and not one voice was heard in discussion to indicate a negative opinion."

The foregoing statement, it is said, was carried unanimously at Cloverdale School on Wednesday afternoon, fifty-five teachers being present.

Pacific Front

Continued from Page 1

north of the new operations scene around Madang. Nine Japanese planes were downed at Hopi.

Hopi is an enemy air strip twenty miles east of Lae, between there and Finschhafen. From Finschhafen, for which Gen. Douglas MacArthur now is bidding, it is only seventy miles across Dampier Strait to New Britain.

Today's communique also announced the sinking by air bombardment of a Japanese cargo ship in the Bismarck Sea.

The cargo vessel sunk was a 1,500-tonner spotted off Kavieng, New Ireland. At the other end of New Ireland, a 5,000-ton Japanese merchant vessel was bombed and set afire off Cape St. George by an Allied reconnaissance plane.

The two enemy airdromes on New Britain nearest to Finschhafen, Cape Gloucester and Gasmata, were heavily raided. Sixty tons of bombs were dropped by four-engined planes on areas at Cape Gloucester, where planes are dispersed. The planes, including medium bombers and attack planes, which hit Gasmata at dawn, encountered no interception and all got back.

VICTORIA LODGE

The R.A.O.B. Pride of Victoria Lodge will hold a special meeting on Saturday instead of Friday, when ceremonies of the third and fourth degrees will be held.

Elinor Glyn Ill

LONDON, Sept. 22 (CP).—Elinor Glyn, novelist and author of "Three Weeks" and other books which reached the peak of their popularity in the late 1920's, was reported today to be critically ill in a London nursing home where she has been under treatment for three weeks. In her writings, Mrs. Glyn made the word "It" synonymous with sex appeal.

A nation's final loss is always a loss of grit and character, a spiritual loss.

SNUGGLE DOWN
GOWNS
LONG SLEEVES
Tearose, Coral and Blue
$2.95
B.M. Clarke
711 YATES STREET

Linoleum
Felt-base block or flower patterns, 33¢, 39¢, 49¢, 59¢, 69¢ and 79¢ per square yard
FRANK'S
"Complete House Furnishers"
860 YATES STREET E 2464

GIFTS For All Occasions
MACDONALD'S LTD.
"THE STORE OF 1,000 GIFTS"
1121 DOUGLAS Cor. VIEW ST.

IRON FIREMAN
AUTOMATIC COAL
STOKERS
Commercial and Industrial Sizes Are Still Available! Save Fuel — Save Money
C. J. McDowell
VICTORIA'S PLUMBING AND HEATING CENTRE
1000 DOUGLAS STREET

DEAFENED?
Better Hearing With Western Electric's Latest Vacuum Tube
AUDIPHONE
VICTORIA HEARING-AID CO.
826 Pemberton Building—B.S.H. Tr.

I thought my little girl's dress was white
. . . until I saw it next to Bob's RINSO-WASHED blouse

YOU'LL NEVER BE SATISFIED WITH ANYTHING ELSE ONCE YOU SEE RINSO WHITENESS

● It's wonderful to see the whiteness of Rinso-washed clothes. Not a cloudy white. Not a streaky white. But a *radiant* white.

So easy with Rinso! Rinso is all you need for heaps of richer, longer-lasting suds even in hardest water. With Rinso's lively suds in your wash tub, dirt soaks out without the hard rubbing and boiling that wears clothes threadbare. And if you own a washer, just remember that the makers of 26 leading Canadian washers recommend Rinso for best results.

GRAND FOR DISHES!
Rinso's soak and swish way makes easy work of dishwashing. Just soak dishes in Rinso's rich suds; then swish—they're clean. Grease is gone. Just rinse and drain. They don't need a dish towel. And notice how gentle Rinso is to your hands.

IN WARTIME OR ANYTIME
NEW
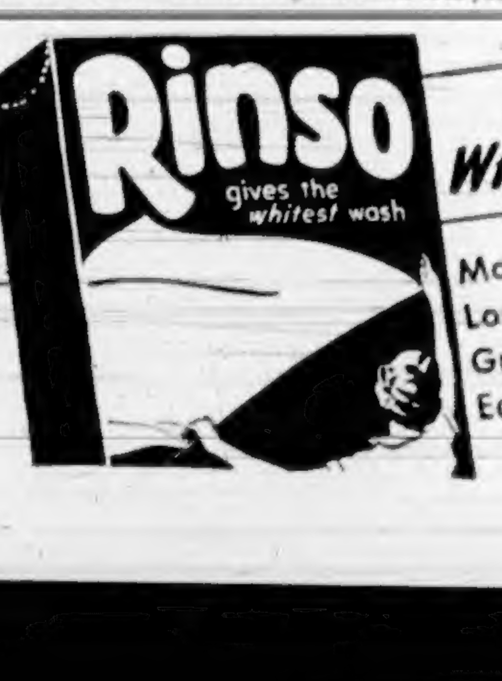

COMES IN THE SAME FAMILIAR PACKAGE
GIVES THE WHITEST WASH
More washing power
Longer-lasting suds
Greater economy
Easier on hands
A LEVER product

Island Boy Plays Mother to Baby Seal

This picture was taken by the Attorney-General, Hon. R. L. Maitland, K.C., when with Commissioner T. W. A. Parsons he was on a recent trip through Broughton Straits, just north of Johnson Straits, some two hundred miles north of here. It shows Raymond Petersen, seventeen-year-old resident of Port McNeill, handling a baby seal with all the care and anxiety of a mother.

Mr. Maitland and the commissioner were on an official visit to Sointula, on Malcolm Island, when a constable drew their attention to the boy. Raymond told the distinguished visitors he had found the baby hair seal on the shores of Malcolm Island a few days before; he feeds it regularly with milk heated just right and fed from a nursing bottle, like any other baby. The baby seal also gets his cod liver oil.

Every day it is allowed to flounder around in the sea coming back when it is tired to be picked up and dried. Raymond told the Attorney-General that it must be carefully dried or it will develop pneumonia and die of it.

"They are awfully hard to raise," Raymond said, "but they become a friend for life, and will learn to follow one anywhere."

As the party left, the boy was pouring out the cod liver oil, and he remarked: "Gee whiz, I'm so busy taking care of this baby, I hardly ever get home to see my mother."

His parents live at Port McNeill on Northern Vancouver Island, where Raymond and his father work at a logging camp in the Winter. In Summer they fish, and Raymond makes frequent trips to Sointula where his grandparents live.

Hair seals prey on fish, cut the nets and fishermen are on the look-out for the adults, which sometimes grow to 700 pounds or more. The baby hair seal quickly attaches itself to human beings, it cries like a real baby for attention, and loves to play; it uses its two tail flippers and those on its side to pound the deck and is by no means as clumsy as it looks. The fur is of no value.

OUR LABEL

on your Prescription is a Mark of Merit. It indicates Quality in Medicines and expert dispensing.

FORT AT BROAD — McGill & Orme LIMITED — The Prescription Chemists — PHONE G ARDEN 1196

RAY'S LTD.

FREE DEAL!

2 PKTS. KELLOGG'S ALL WHEAT 23c

AND ONE PACKAGE BRAN FLAKES FREE

VACUUM CLEANERS

Repairs and parts, etc., for all makes and models of vacuum cleaners. We carry the largest stock of vacuum cleaner parts in Western Canada. We Repair All Electric Appliances

A.B.C. ELECTRIC

Authorized Agents for Premier Duplex Sales and Service

807 Fort St. G 3113

Miss Agnes MacPhail Toronto Pallbearer

TORONTO, Sept. 22 (CP). — Miss Agnes Macphail, C.C.F. member-elect of the Ontario Legislature for York East, was a pallbearer yesterday at the funeral of Fred B. Utley, seventy-eight, known on the stage as Ralph Gordon. It was believed to have been the first time a woman acted as a pallbearer in Toronto.

Russian Front

Continued from Page 1

sectors and won back 864 hamlets and villages.

Far to the south, the Nazis backed up to the Kerch Strait in their last foothold in the Caucasus, already doomed by other Soviet gains. The Moscow communique announced the capture of Anapa, one of the last few evacuation ports to the Crimea.

The onion-shaped church domes of Kiev could be seen glistening in the brilliant Autumn sunshine through Russian field glasses, Moscow dispatches said.

The communique told of the capture of Berezan, thirty-nine miles due east of the great city. Fifty miles southeast of Kiev, Red columns won the town of Pereyaslav, five miles from the Dnieper, and eighty-five miles to the south captured Zolotonosha, eight miles from the river.

Oster, thirty-seven miles north of Kiev on the marshy shores of the Desna, was taken in a push that brought the Russians nine to twelve miles nearer the Ukrainian capital.

Other Soviet forces were dashing for the Dnieper banks in the Southern Ukraine, where Novo-Ukrainka, eight miles northeast of the river town of Zaporozhe, was captured.

Smolensk, far to the north, was imperiled by a flanking movement that tore back from stubbornly fighting Germans the town of Demidov, forty-two miles north, west of Smolensk and only twenty-one miles from the border of White Russia.

Other Soviet spearheads were last reported eighteen miles from Smolensk.

Evidence of the bitter fighting in the Smolensk area, once Hitler's headquarters in the East, came in the communique announcement that advances were only two to three miles, although fifty populated places fell to the Russians.

German resistance was softer in the fighting to reach Gomel, inside White Russia, south of Smolensk. Advances of up to fifteen miles took more than 260 populated places including Starodub, seventy miles east of Gomel.

In the Southern Ukraine, with the Russians only five miles from the Dnieper at one point, the next few days were expected to settle the question of whether the Soviet Summer offensive would be halted at the Dnieper River line.

From Europe

Continued from Page 1

moment to seek peace from Moscow.

Half of Corsica has already been freed from the Nazis. Corsicans gave the French landing forces a delirious welcome. Ten thousand enemy troops are trying to get away to Northern Italy. The Corsicans seized Government buildings and drove out Vichy representatives.

According to The Times Algiers correspondent, French destroyers carried officials to the island and they promptly took over government. Corsican patriots have already captured German troops. Many Italians have come over to the French side.

In Italy the Nazis have been sacking Naples, already much battered by Allied bombs. The city is hidden by smoke and explosions are constantly heard. Disease is rife and the Germans are treating the Italians savagely because of sabotage.

The Royal Air Force has taken over the Greek Island of Kos as an air base and is already operating against the Germans. This, with [illegible] constitutes another threat to the Germans in the Balkans.

Here again, points out The Times Cairo correspondent, a breach has been made in the outer circle of German defences in Europe. It is a threat that makes the task of garrisoning the Balkans almost insuperably difficult.

With the use of Sardinia, Allied air fighters will be able to operate over Northern Italy. With the disappearance of the Italian fleet from the Mediterranean, the whole situation there is favorable to the British forces and the plight of German garrisons in islands like Crete, Lemnos and Rhodes becomes perilous indeed.

Demand Action

VANCOUVER, Sept. 22 (CP). — Four camps in the Queen Charlotte Islands spruce producing area have demanded immediate action in their dispute with the management of three logging firms over a union agreement, and two of the camps have set September 30 as a deadline for settlement, it was learned here today.

Word that two sub-locals of the International Woodworkers of America have voted for a strike vote September 30 was received as I.W.A. and Labor Department officials awaited word from the operators, who said they would give their final answer this afternoon to a compromise submitted by George Currie, Federal labor relations officer here.

FUEL WOOD SHORTAGE

WINNIPEG, Sept. 22 (CP).—A. H. Breit, secretary of the Winnipeg Coal Exchange, said in an interview here today that a shortage of fuel wood, possibly as high as 100,000 cords in the Greater Winnipeg area alone, is aggravating the already serious coal situation in Manitoba. He said that the shortage will probably mean an extra 75,000 tons of coal will be required to meet the Winter's heating needs.

Former German Merchant Ship Helped Beat Nazi Submarines

By ALAN RANDAL
Canadian Press Staff Writer

LONDON, Sept. 22 (CP).—On a Spring day in 1940 a British cruiser towed the fire-blackened hull of a German merchant ship into the harbor of Kingston, Jamaica. That hull was what was left of the express cargo boat Hanover. Canadians had had a part in capturing her. And she was to play a great part in winning the Battle of the Atlantic for the Allied fleets.

The Hanover was a blockade runner. Overtaken by a British ship and the Canadian destroyer Assiniboine, she was put out of action and the Canadians formed a boarding party which prevented the German crew from scuttling her.

Twenty-one months later, some 900 miles off the French port of Brest, the Hanover met her end, not as the Hanover but as H.M.S. Audacity, the first escort aircraft carrier, the first of a line of ships that was to win the battle of the Atlantic against the German U-boats.

Nobody would ever have recognized the Hanover when she came out to sea as the Audacity. Not even the Germans. For when they finally sank her they reported her sinking as a fleet carrier of 23,000 tons. The British Navy, of course, knew her as the ex-Hanover, a 5,000-ton motor ship.

UNABLE TO UNDO LESSON SHE TAUGHT

From the day she went into service with a new 400-foot flight deck built over the cargo holds to the day that every available submarine in her area was concentrated to get her, was only fourteen weeks. The Germans got her, right enough, but they were unable to undo the lesson she had taught—that sea-borne airpower would beat the U-boats.

The first German torpedo blew Audacity's bows off. She sank soon afterwards. But during her fourteen weeks of work she had made half a dozen trips with the regular Gibraltar convoy. One of them got through without loss and others suffered lightly.

Audacity was equipped with six Martlet fighters, each of them doing a four and one-half hour sea patrol each day. On one day, according to the record, Audacity's aircraft sighted seventeen submarines. That was the day the submarines closed in and got Audacity, but her aircraft, up to that time had strafed a score of submarines, sunk a half-dozen with the aid of surface escorts and shot down a whole squadron of long-range Focke-Wulf Kuriers.

BRITISH PLANE LOSS

LONDON, Sept. 22 (CP).—Air Secretary Sir Archibald Sinclair told Commons today that 1,651 British and 447 American bombers, based in Britain, were reported lost over Northern Europe during the eight months ended August 31. He added that 306 British and 100 American planes were lost during August and 195 British and 108 American craft in July.

INLAID LINOLEUM

Just Received, a New Shipment in Smart, Attractive Patterns

Outstanding Values Are:

SUPER MARBLE TILE
in beautiful bright designs going through to the felt back. Per square yard, only $1.89

INLAID MARBLE GRAIN
in Jaspe two-tone colors. Per square yard $1.49

STAINLESS SHEEN FLOORCLOTH
Heavy enamel surface and bright, cheerful patterns. Per square yard 79c

Standard Furniture Co.
737 YATES ST. G 1164

Sunrise and Sunset

The dim-out period will commence at 7:41 tonight and continue until 6:31 Friday morning.

SEPTEMBER

Time of Sunrise and Sunset (Pacific Standard time) at Victoria, B.C., for the month of September, 1943.
(Add one hour for Pacific Daylight time.)

Date	Sunrise	Sunset	Date	Sunrise	Sunset
1	5:29	6:57	16	5:50	6:26
2	5:30	6:55	17	5:52	6:24
3	5:32	6:53	18	5:53	6:21
4	5:34	6:51	19	5:54	6:19
5	5:35	6:49	20	5:55	6:17
6	5:36	6:47	21	5:57	6:15
7	5:38	6:45	22	5:58	6:13
8	5:39	6:47	23	6:00	6:11
9	5:40	6:40	24	6:01	6:09
10	5:41	6:38	25	6:03	6:07
11	5:42	6:36	26	6:04	6:05
12	5:44	6:34	27	6:06	6:02
13	5:46	6:32	28	6:07	6:00
14	5:47	6:30	29	6:09	5:58
15	5:49	6:28	30	6:10	5:56

Meteorological Office, Gonzales Heights, Victoria, B.C.

Clean out the Poisons

The liver and kidneys are so closely associated in their work of filtering poisons from the blood stream that both are likely to become deranged at the same time.

Hence the advantage of using Dr. Chase's Kidney-Liver Pills, which, by reason of the bile salts they contain, increase the flow of bile from the liver and arouse the action of the bowels. By their diuretic influence they help to increase the quantity of liquids and solids for the kidneys to act upon and so enable these organs to purify the blood of disease laden poisons.

To get quick results use Dr. Chase's Kidney-Liver Pills—the popular family regulator.

Dr. Chase's Kidney-Liver Pills

C.C.F. TO CONTEST

EDMONTON, Sept. 22 (CP).—The C.C.F. will contest three of five aldermanic seats and two of four school board vacancies in Edmonton civic elections this year, it was announced today following a meeting of the Edmonton C.C.F.-Alberta Farmer-Labor Party. Elections will be held November 10.

BENITO INSPECTING

BERNE, Sept. 22 (AP).—Benito Mussolini, after a visit of several days with Hitler, has left for an inspection trip of German-occupied Italy, a Berlin press dispatch reaching here tonight said. The dispatch said Mussolini would attempt to reorganize the Fascist Party and militia.

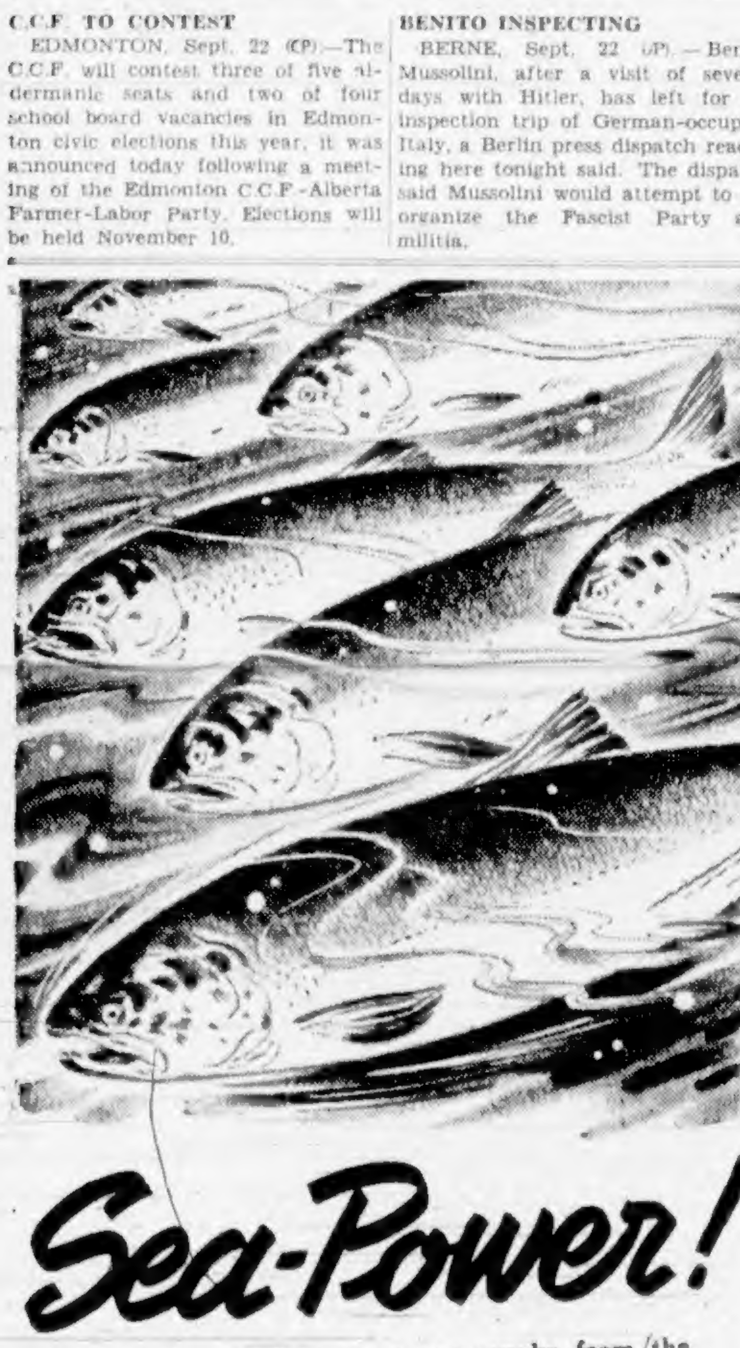

Sea-Power!

Not all the Empire's sea-power speaks from the mouths of firing guns.

Great, silent schools of North Pacific salmon are supplying another form of power . . . the power of nutritious food.

Chemists have shown that the oil in canned salmon is as rich in vitamin "D" as high-quality cod-liver oil.

That is why millions of cases are moving to Britain and Empire fighting fronts . . . a fact worth remembering in times of peace.

CLOVER LEAF Salmon

BRITISH COLUMBIA PACKERS LTD.
Vancouver, Canada

Thursday Radio Programmes

	CJVI—1480 kc.	CBR—1130 kc.	KIRO—710 kc.	KOMO—950 kc.	KJR—1000 kc.	KOL—1300 kc.
8:00	News	News	Ann Baxter	Radio Parade	Christian Science	Haven of Rest
8:15	Sunrise Serenade	Front Line Fmly.	Valiant Lady	News	Breakfast Club	Haven of Rest
8:30	Sunrise Serenade	Refreshing	Kitty Foyle	Victor Lindlahr	Breakfast Club	Jerry Morris
8:45	Meditations	Refreshing	Aunt Jenny	David Harum	Breakfast Club	Women's War
9:00	Rhythm	B.B.C. News	Kate Smith	The Open Door	News	Boake Carter
9:15	Here Is the Band	Drama	Big Sister	Larry Smith	A Woman Wonders	Songs of West
9:30	Good Morning	Lois Linton	Helen Trent	Mirth and Madness	B'fast at Sardis	Sunny Side Up
9:45	Good Morning	Dancing	Our Gal Sunday	Mirth and Madness	Breakfast at Sardi's	Sunny Side Up
10:00	Betts and Bob	Melody	Life Beautiful	Melody	News	News
10:15	Stars of the Week	Melody	Ma Perkins	News	Shades of Blue	Music Mixers
10:30	News	Songs	News	Homekeepers	Morning Matinee	Luncheon
10:45	"They Tell Me"	They Tell Me	The Goldbergs	Homekeepers	Baby Institute	Luncheon
11:00	Make Mine Music	Music	Young Dr. Malone	Guiding Light	Baukhage Talking	News
11:15	Make Mine Music	Mystery Chef	Joyce Jordan	Lonely Women	Mystery Chef	Pan Americana
11:30	Soldier's Wife	Soldier's Wife	We Love and Learn	Light of the World	News	Phoo-O-Pun
11:45	Song	Dancing Till Noon	News	Hymns of Churches	Uncle Sam's Nieces	Rose Room
12:00	Keyboard Stylings	Farm Broadcast	Singing Sweethearts	Mary Marlin	Songs	News
12:15	Eb and Zeb	Farm Broadcast	News	Ma Perkins	[illegible]	Harrison Wood
12:30	News	News	News	Pepper Young	Good News	Businessmen
12:45	In Your Mirror	Between Bookends	Bachelor's Children	Right to Happiness	Rose Room	Businessmen
1:00	Sweethearts	J. R. Wilson	Fletcher Wiley	Backstage Wife	Blue Newsroom	Concert
1:15	Organ Treasures	Talk for Women	Fletcher Wiley	Stella Dallas	Blue Newsroom	Concert
1:30	Song Souvenirs	Joint Recital	Big Name Bands	Lorenzo Jones	Blue Newsroom	Full Speed Ahead
1:45	Song Souvenirs	Recital	Music	Widder Brown	Blue Newsroom	Full Speed Ahead
2:00	Melody Time	The Raffles	Housewives at War	When Girl Marries	What's Doing?	Sheila Carter
2:15	Melody Time	Music	Housewives at War	Portia Faces Life	What's Doing?	Newsreel Theatre
2:30	Music Lovers	Teatime	News	Just Plain Bill	Patterns in Black	Newsreel Theatre
2:45	Music Lovers	Favourites	American Women	Front Page Farrel	Serenade	Newsreel Theatre
3:00	Music Lovers	Western Five	Milton Charles	The Road of Life	News	Philip K. Gordon
3:15	Music Lovers	Music	Three Sisters	Vic and Sade	Clancy Calling	Melody
3:30	News	Indiana Indigo	U.S. Navy	News	Blue Frolics	Overseas Report
3:45	Wendell Hall	B.B.C. News	The World Today	Music	Blue Frolics	News
4:00	Memorable Music	Crusaders	Time Out for Music	Dr. Kate	Thursday Concert	Fulton Lewis
4:15	Memorable Music	Pianist	Newsreel	News	Playground News	Johnson Family
4:30	Headline Bands	Orchestra	Easy Aces	Melodies	Dick Tracy	Varieties
4:45	Race Broadcast	News Roundup	Mr. Keen	Talk	Sea Hound	Varieties
5:00	Yours for a Song	Orchestra	Music Workers	News	Terry and Pirates	Howard Costigan
5:15	Smooth and Sweet	Orchestra	Victory Corps	Music	Hop Harrigan	Superman
5:30	Glen Miller	Songs	News	Stories of the Day	Jack Armstrong	Chuck Carter
5:45	Western Songs	Dance Music	News	Louis P. Lochner	Archie Andrews	Norman Nesbitt
6:00	News	Serenade	Major Bowes	Music Hall	Unannounced	Gabriel Heatter
6:15	War Interpretive	Serenade	Major Bowes	Music Hall	News	Arizona Joe
6:30	Race Results	Fighting Navy	Stage Door Canteen	Fred Brady	Spotlight Bands	You Tell Them
6:45	Dance Music	Fighting Navy	Stage Door Canteen	Fred Brady	Spotlight Bands	You Tell Them
7:00	Waltzes and Songs	News	The First Line	Music	Raymond G. Swing	Raymond Clapper
7:15	Waltzes and Songs	Unannounced	The First Line	Music	Dorothy Kostis	Dale Carnegie
7:30	Roar of the Lion	Unannounced	Max Dolin	March of Time	Red Ryder	Fort Lewis
7:45	Roar of the Lion	Unannounced	Chris Gibson	March of Time	Red Ryder	Fort Lewis
8:00	Symphony	Radio Newsreel	Mystery	Fred Waring	Watch World Go By	American Forum
8:15	Symphony	Radio Newsreel	Music Makers	Night Editor	Lum and Abner	American Forum
8:30	Academy Award	Music	Death Valley Days	Coffee Time	World W. at War	American Forum
8:45	Academy Award	Music	Death Valley Days	Coffee Time	Orchestra	American Forum
9:00	Blighty	Drama	Ruggles Show	Aldrich Family	Air Raid Wardens	News
9:15	Blighty	Drama	Ruggles Show	Aldrich Family	Star Parade	Rex Miller
9:30	Announcer Contest	Classics	Light 'n' Bright	Ellery Queen	News	Faces and Places
9:45		Classics	U.S. Navy Heroes	Ellery Queen	Cecil Solly	Fulton Lewis, Jr.
10:00	Rhythm Ballads	C.B.C. News	News	News	Town Meeting	Carroll Carter
10:15	Marie Vowels	[illegible]	News	Texas Rangers	Town Meeting	News
10:30	News	News Roundup	News	Orchestra	Town Meeting	Orchestra
10:45	Recruiting	Orchestra	Say It With Music	Stand by America	Town Meeting	Orchestra
11:00		Orchestra	Orchestra	Evening Reveries	This Moving World	Music
11:15		Orchestra, News	Orchestra	Evening Reveries	Orchestra	Music for You
11:30			Music	Orchestra	Orchestra	Music for You
11:45			News for Alaska	News	Organ	News

CKWX—980 kc.

[illegible] Clock. 8:30, News. 8:45, Variety. 9, Cookery Corner. 9:15, Jerry Sears Presents. 9:30, Block & Meganie. 10, On the Home Front. 10:15, News. 10:30, Concert Caravan. 11, Will Reeder's Notebook. 11:15, "They Tell Me." 11:30, The Little Show. 11:45, Concert Time. 12:15, Music for Moderns. 12:30, Snow Village. 1, Road of Life. 1:15 [illegible] Red, White and Blue. 2, Red, White and Blue. 2:15, Music Lover's Corner. 2:30, Dream Island. 3, It's Tropical. 3:30, Bluebirds. 4, Organ Spotlight. 4:30, Novelty Jamboree. 4:45, Speed Gibson. 5, Uncle Billy Hassell. 5:15, Music for Youth. 5:30, Junior Red Cross. 5:45, Men in [illegible]. [illegible] For Those Who Serve. 6:45, News. 7, War Committee. 7:15, Songs by Chuck Shore. 7:30, Rhythm. 7:45, Something to Think About. 8, News. 8:15, Telequiz. 8:30, Weird Circle. 9, Band Wagon. 9:15, Big Mountain Boys. 9:30, Music. 9:45, News. 10, Weaver of Dreams. 10:15, Close of Day. 10:30, Bands de Santis. 10:45, Time to Dance. 11.

CJOR—600 kc.

Morning—News. 8, Ranch Boys. 8:15, Billy Browne's Breakfast Club. 9:00, Brush In. 9, News. 9:15, Orchestra. 9:30, Top of the Morning. 9:45, Dick Todd. 10:15, Harmony in Color. 10:30, News. 10:45, The Goldbergs. 11:00, Life Can Be Beautiful. 11:15, Vic and Sade. 11:30, Studio Party. News. 11:45, Afternoon—Stars of Week. 12, Voice of Memory. 12:15, Ballad Music. 12:45, Famous Voices. News. 1, Design for Women. 1:15, Soldier's Wife. 1:45, Billy Browne's Breviites. 2, News. 2:15, Melodies. 2:30, They Tell Me. 2:45, Random Notes. News. 3, Ma Perkins. 3:15, Pepper Young. 3:30, [illegible] 3:45 [illegible] 4:15, News. 4:45, Carson Robinson. 5:00, Mother Hubbard. 5:15, News. 5:30, Church in the Wildwood. 5:45, Open Door. 6, Dinner Quiz. 6:30, Lost Empire. 6:45, Len Nicholson. 7, Nova Time. 7:15, Don Wilson. 7:30, Vancouver Health League. 7:45, Rhythm. 8, News. 7:15, Blue Beetle. 8:30, Radio Reveille. 9, Guy Lombardo. 9:30, Embassy Ballroom. 10, Concert Hour. 10:30, News. 11:55.

Radio Highlights

5:30 p.m.—Chuck Carter, KOL.
6:00 p.m.—Major Bowes, KIRO.
7:00 p.m.—Garry Moore, KOMO.
7:00 p.m.—Raymond G. Swing, KJR.
7:30 p.m.—Roar of the Lion, CJVI.
8:00 p.m.—Symphony Hour, CJVI.
8:30 p.m.—You Shall Have Music, CBR.
9:00 p.m.—Blighty Programme, CJVI.
10:15 p.m.—Roads That Men Live By, CBR.

CJVI Newscasts

Sunday—10:45 a.m., 12:45 p.m., 5:45 p.m., 8:45 p.m.

Monday—8:00 a.m., 10:30 a.m., 12:30 p.m., 6:00 p.m., 10:30 p.m.

In addition CJVI broadcasts a one-minute news resume every hour on the hour, from 7 a.m. to 11 p.m.

B.B.C. broadcasts direct from London at 9 a.m. and 3:45 p.m. daily over CBR.

Ration News

COUPONS WHICH BECOME VALID SEPTEMBER 23

Tea and Coffee: Nos. 16 and 17.

Meat: Pair No. 18.

MALKIN'S White Label Tea is always maintained at the same high standard. For a short period, when the best teas were not available, we withdrew White Label from the market. We will not compromise with quality. You are sure of MORE cups of MORE delicious tea for every ration coupon with Malkin's White Label.

ON SALE AT YOUR GROCER'S TODAY
1 lb. package 99c
½ lb. package 49c
¼ lb. package 24c

THE W. H. MALKIN CO., LIMITED
Vancouver, Canada

The Daily Colonist

Established 1858

The Colonist Printing and Publishing Company, Limited Liability

J. L. Tait, Managing Director

Subscription Rates by City Carrier:

Yearly $12.00
Monthly 1.00

Subscription Rates by Mail:

To Canada, British Empire, United States and Mexico:

Yearly $8.00
Half-Yearly 4.00
Monthly .... .75

To All Other Countries:

Yearly $20.00
Monthly 1.75

All subscriptions payable in advance. Mail subscribers are requested to make all remittances direct to The Daily Colonist.

Subscribers in ordering change of address should be particular to give both old and new addresses.

Thursday, September 23, 1943

WHEN FREEDOM IS REBORN

It comes with something of a shock to realize that the people of Sicily are experiencing their first real taste of freedom after twenty-one successive years. With opening eyes, they watch the return of the ancient rights and privileges of free men living in a free society. Again they know personal liberty, freedom of worship, the right of trial before peers in an open court, the right of appeal from any verdict, the right to live and love and labor as they choose. Doubly precious must be that liberty which is lost and restored, savored and valued afresh by every fibre of the human being.

Here, in all its working parts, is the guerdon that democracy holds in store for all mankind: the right to live, to be, and to become. Set off against the hopper-fed mechanics of fascism—the cyphering of human beings into numerical nonentities without either mind or soul—democracy speaks for itself. Some of the liberated Sicilians were pathetically glad merely at not being shot. Under fascism their kinsmen had been. Others thought it amazing that men could again win any kind of trial before imprisonment for crime or misdemeanor. Under fascism even a lettre de cachet was not necessary before spiriting away an innocent man.

So it is going through the gamut of human experience. Fascism presupposed the existence of masters and their slaves. Democracy sees each man as free, and if he will be, equal. In fascism the state was all, and human beings nothing. In democracy humanity stands first, and no state is allowed to trespass on the inalienable rights of man without a corresponding correction and redress. Under fascism slaves had neither mind nor voice. Under democracy suborned minds are despised, free voices valued. One has to lose these things to know their living worth.

Sicilians, a proud and independent people, lost their freedom; not by the ballot box, but by a trick. Infants have grown to manhood since in a bound and bidden state. For twenty-one years the state was the law, and the only law there was. It was a law for masters, and the lash for slaves. It was the gallows or the firing wall for free men, those who had a living mind. Now the long night is rolling away from Sicily, and the dawn appears again. The ancient fruits of freedom taste sweeter than before. Democracy lives and breathes. Fascism is dying, well-nigh dead.

All that Sicilians today know of the value of human freedom must be held in trust for the world. That is what this war is over; a slave culture against a free one. Freedom triumphs. It proves itself, and always will. It is this lesson which, forgotten many times by man, reasserts itself with ever-widening emphasis. For man is born free, not bound. He has a body, a mind and a soul. Those who would suppress his identity and make him an insignificant fraction of a lifeless state are working against forgotten aeons of recorded and unrecorded time. That freedom and democracy are not synonymous all well know; but democracy, rightly used, is a long first step upon the road to freedom. It aims at equity and amity, and one day it may reach both.

WELL-EARNED TRIBUTE

Mr. Churchill's tribute to the sterling work of the United States Air Force was not only timely, but it was very richly earned. To a degree not often realized by the public, British and United States flying services have been the complement of each other, making a strategical whole which has been of immense benefit in the war. Fortress and Liberator planes, the armored ships of the air with their .50 calibre guns and day-bombing sights; fast pursuit and reconnaissance planes; and, not least, the great rumbling transports which are winging their way halfway around the world, have fitted hand in glove with British battle fleets in the air.

There is, however, more in the picture than that. Coming into the war after other nations had had considerable experience in modern air battle, United States air crews and ground crews adapted themselves quickly to the situation as they found it overseas. Their designers modified their machines, and their factories stepped up production, until front line aircraft were rolling off the assembly line in tremendous volume. With these new machines, United States pilots, navigators, bomb-aimers, flight engineers, wireless men and gunners went into battle, where they have proved their worth many times over. It was not for nothing that Mr. Churchill said:

"The American system of daylight bombing gives great accuracy on specific targets and is also accompanied by very severe fighting, producing heavy losses among the enemy's fighting aircraft. Many superb actions of courage and daring have been fought by the great American Air Force which is developing here and in the Mediterranean a high spirit of fellowship. Generous emulation subsists between them and their British comrades. The British and American forces are fed by an ever-broadening and improving supply of new aircraft, which altogether exceeds the corresponding German aircraft supply by more than four to one.

"The continued progress of Anglo-American preponderance, which can certainly be expected month after month, opens the possibilities of saturating German defences both on the ground and in the air, in spite of the desperate efforts which the enemy is making, and will certainly continue to make, to strengthen his home defences in proportion to the mounting weight of our attack."

Coupled with what Mr. Churchill had said previously in his remarks about the growing successes of the Russian air arm, that picture is one which will be of very little comfort to the enemy. It looks forward to that day when Germany will no longer control her skies, with all of the consequences which will devolve from that both in the air and on the ground. Beyond the machines, however, Mr. Churchill's sincere tribute to their gallant crews is one that will be re-echoed around the world. The American eagle has had clean claws and sharp in this war. These young men are among our good neighbor's ablest and best. They are in excellent company on the battle lines for freedom.

AMAZING MR. HESS

The official story of Rudolph Hess, once third in command of the Nazi party, was told in the House of Commons at Westminster yesterday by Mr. Anthony Eden. Mr. Hess went to England with bullet holes in his plane, with an extra gasoline tank in case he should not be able to land speedily, with every appearance of being run out of Germany. But he came from Hitler with the most amazing offer since the days of Bismarck. It was no other than that of a conditional British "surrender" to German arms.

Under its terms, which Hitler presumably thought would be considered, Germany was to remain in full control of the continent of Europe; free to "negotiate" or declare battle against Russia in the East, and the British were to withdraw from Iraq and the Middle East. In other words, here was a plan to divide Hitler's enemies, and to conquer them—if he could—one at a time. Bismarck was more astute, and more successful; but then, Bismarck never underestimated the capacity of British peoples in warfare.

As bait to the United Kingdom, Mr. Hess was authorized to propose that in return for laying down her arms then, the Empire might keep its Dominions and colonies; but Mr. Churchill and his Cabinet would have to go, as the Fuehrer could not consider doing business with a Churchill. And this was the offer that the mysterious Mr. Hess was to carry to England, under cover of an "escape" from the Nazi party itself! While the Nazi envoy has been described as a man of some loyalty, but of comparatively weak mental powers, it should be added that he is also an individual with childlike susceptibility to fairy tales.

There was nothing present in the facts to make Germany think that Britons would consider any form of "surrender." On the contrary, every fact and circumstance of the day, corroborated by history for 1,000 years past, pointed the other way. It was either a monumental and an impudent bluff, or else a much older expression of Teutonic stupidity and misunderstanding of every other nation than their own. For a child of ten could see that what was really being aimed at was partition and conquest. Well, Hitler has had his answer, and Mr. Hess writes poetry, and poor poetry at that. The incident will go down as one of those amazing wrong guesses which the Teutonic mind has so often made when looking across the English Channel towards the cliffs of Dover, so near and yet so far away.

A DUAL DRIVE

As now announced, the Community Chest drive of September 27-October 5 will be combined with the Salvation Army Home Front appeal, with an objective for all purposes of $85,000. It has been said here already that the Community Chest is performing a necessary service in Greater Victoria, and that if this work is to be maintained properly the chest must be filled. No less compelling is the reason behind the appeal of the Salvation Army in Canada, which from the start of this war has done splendid work among the armed services through the Red Shield organization, and elsewhere.

With two good reasons before them, citizens in the Greater Victoria area should endeavor to do what they can by voluntary subscription in the coming campaign. Both organizations depend upon the public for their support. What they collect is handed on in a controlled and not a haphazard fashion to the point where it will do the most human good. Both could rightly plead that their work extends throughout 365 days in each year, and that there is a human receipt for every outlay.

The total amount sought this year is approximately the same as in other seasons, while there is little doubt that the calls on these organizations have increased rather than lessened. That makes it important that all who have helped before will not lessen their contribution this year, and that such new citizens as have entered the area within the last twelve months will participate as fully in a humanitarian and necessary work. It will assist both canvassers and the public if people are ready with their reply when approached; while for those who freely volunteer there will be a double welcome.

THE LONG RETREAT

With Allied armies astride a full third of Italy and in ever-widening possession of the advance guard islands in the Mediterranean both east and west, the continued German retreat in Russia fills to the same pattern and shows that the enemy is withdrawing to his inner lines in the hope that there he can withstand united siege. Though not a rout, the retreat is growing daily more marked and more visible. In Russia it has spread far, almost to the Dnieper River line.

Of great importance now will be the pressure that Russian troops can bring to bear simultaneously against Smolensk and Kiev, both within sight if not also within gunfire. The loss of either position would cripple much of the German defences on the Eastern front, and the recapture of both is clearly contemplated in Russian plans. Driven in rapid succession from their outer defences, the Germans will have to make a stand at Smolensk and Kiev, or else face the possibility of a collapse of their whole front.

Yesterday Russian cavalry patrols reached the Dnieper River at one point in the south. They were the advance guards of forces which had spread along the shores of the Sea of Azov, and which were proceeding towards the southern flank of the Dnieper River bend. Smolensk was already wedged from the north and south; and, from the heights, Russian infantrymen could see the spires of Kiev less than twenty miles distant. Over 750 miles of front the enemy was falling back not because he wanted to but because he must. The long retreat has set in.

My fundamental impression of life I [illegible] in words which most of you know from your childhood. They occur on the first page of the greatest book in the world. They come from the youth of the world, and today in its maturity they are truer than ever. The world is good. This is a good world. We need not approve of all the items in it, nor of all the individuals in it; but the world itself, which is more than its parts or individuals, which has a soul, a spirit, a pull, a fundamental relation to each of us deeper than all other relations, is a friendly world. It has borne us; it has carried us onward; it has humanized us and guided our faltering footsteps throughout the long and slow advance; it has endowed us with strength and courage. It has proved a real vale of soul-making for us humans, and created for us visions, dreams, ideals which are still further moulding us on eternal lines. It is full of tangles, of ups and downs. There is always enough to bite on, to sharpen wits on, to test our courage and manhood. It is indeed a world built for heroism, but also for beauty, tenderness and mercy.—General Smuts.

Busy Birds

(Contributed)

There's a feel of Fall in the air. As yet, on rare September evenings, you sense it, but slightly as the sun slips slowly out of sight to the westward behind the purple-lined hills of Sooke; but if you are in the habit of being about before the day breaks along the heights beyond Puget Sound in the opposite direction you will become readily conscious of that crisp tang in the atmosphere which, after all, has the magic of perfecting the luscious apple growing on a Canadian orchard tree, making it just about tops and something to enthuse and write about if plucked and eaten while the sun's sparkle still lingers on the soft skin and the flavor of the first frost can be happily found beneath it.

The feeling that seasonal changes are about to take place is, if we look about a bit, amply corroborated by numerous visible evidences on all sides. The day sky is clearer and bluer and by night the stars gleam brighter in our heavens. The late roses of Summer bravely spread their velvety petals to the sun and maybe yield a sip of nectar for the benefit of a hungry wasp. The master artist is around with brush and pigments, deftly tinting the leaves of the maple in soft shades of yellow and umber. Long since the rowan berries were colored. Only late Summer flowers linger and strive to make showing in company of more sprightly Autumn blossoms.

Best indication of all that the door of Summer is about to be closed can be seen in the activity of the birds. Knowing better than humans, the feathered flowers of the ether, as someone has referred to the birds, take care to prepare for the transition of the seasons while there is plenty of time to spare. They are all, the birds do not Winter here, very busy these days searching the limbs of trees for insects and rustling through the debris of gardens on the lookout for odd morsels of food.

MIGRATING BIRDS STICK TOGETHER

It is the banding-up time of the year for migrating birds. They are flocking together, for all the Summer broods have grown up and are now full-plumaged and strong-pinioned enough to wing away with the parent birds as soon as the time for departure arrives. While waiting for it, they provide pictures of animation in plenty as they flash back and forth from bush to shrub and from garden fence to shingled roof, exhibiting a boundless energy.

During the past Summer I watched as closely as possible the progress of a bird family which had its home a short distance from my window. Early in May the location was selected and the bird house built among the branches of a rambling sort of rose bush, which was supported by uprights, cross battened, the uprights ending a foot or more above the top branches of the vines. Fortunately for the birds the bush had not been trimmed, and the nest, well masked with leaves, was situated about eight feet above the ground.

Seeking the location for a home, the bird couple had evidently given some time to the choice of the site. Undoubtedly they wanted a place secure from cunning cats on the prowl and bird intuition very likely told them that the four-footed marauders would not care for rose barbs, for while they had to take some chances with certain bird enemies, cats were the main risk.

One can imagine what a wonderful day it was when the house under the leaves of the rose bush was completed. There was no vocal jubilation; but from the hopping about and the little chirps of evident satisfaction, faintly heard, life was undoubtedly a lovely prospect for the pair at that moment.

Curious, I watched the rose bush where the nest was concealed occasionally. One thing I noted. A direct approach to the nest was never attempted. Always the birds would land on the batten below the nest from the rear and after a brief pause flit up through the branches. This, I supposed, was to outwit the crows which favored some fir trees not far away and made life miserable once in a while for little birds trying to raise a family.

At times the male bird would roost on the top of the upright immediately above the nest, from where it was possibly able to peer down and see what was going on beneath a covering which by mid-June had materialized into a profusion of blossoms, enhancing, I would say, the value of the property and giving the most exacting newly-mated pair a home to really appreciate and chirp about.

Towards the end of June I grew interested in how the mating had thrived and hoped to see something of the new arrivals as time passed. I didn't want to be too inquisitive and cause the birds any alarm, so waited patiently, expecting to see what happened in one feathered family when the young first come to know they had wings and what wings were for.

I cannot state that I saw the first lesson in flying, but if it was not the first I am puzzled to know how the scarcely-fledged offspring, two in number, after seemingly volplaning to the garden floor and followed by a pair of apparently excited bird parents, got back again to the nest. I had heard, of course, that some mother birds carry their young back and wanted to see the performance; but while I watched for it the mystery is still unsolved as far as my short-lived experience with nesting birds is concerned.—F. M. K.

Observation Car

By G.B.

From Life: "Tennyson's 'Parliament of Man, the Federation of the World' has been a dream of every lover of mankind since Isaiah. Probably every living man of good will, if he believes in progress at all, expects that it must and will be achieved some day, whether he places it a few years hence or a few thousand. Cordell Hull said last week that a system of organized international co-operation for the maintenance of peace must be based upon the willingness of the co-operating nations to use force, if necessary. A world government is almost certainly not going to come out of this war. If something calling itself that is set up it will be a fraud. A world government, of the sort that can enforce its own decisions or laws, must by definition be supremely sovereign in the world, or as much of it as it aims to govern. No great power has yet offered to accept the jurisdiction of such a government, nor is any likely to" . . . The United States battleship Colorado contains 2,000,000 pounds of copper. Fifty fighter planes in active combat use seven tons of brass per minute. A Flying Fortress contains enough copper to furnish electrical wiring for 100 automobiles . . . German radio stations refer to the British and Americans as "Churchevelts" . . . Policemen engaged at Toronto are required to have good personalities. Probably, arresting personalities . . . The Dominion Government experimental station at Kentville, N.S., has succeeded in raising 6,200 pounds of tarazcum koksaghyz per acre. It is the technical name for Russian dandelions from which the Soviet manufactures synthetic rubber . . . Thirty-seven tons of cannon balls were fired by the British at the Battle of Waterloo, and a total of 2,800 tons of shells was exchanged during the Boer War. Both sides in the Battle of Jutland fired a total of 2,000 tons of shells. The rate of Allied fire in the Battle of El Alamein rose as high as 1,000 tons of shells per hour.

Coupons Valid Today

Tea or Coffee—Nos. 1 to 17.

Sugar—Nos. 1 to 16.

Preserves—No. D1, D2 and D3.

Butter—Nos. 24 to 27 (expiry date, September 30), and 28 and 29 (expiry date, October 31).

Meat, Nos. 13 to 16 (expiry date, September 30), and 17 and 18 (expiry date, October 31).

Tides at Victoria

SEPTEMBER

Time of tides (Pacific Standard time) at Victoria, B.C., for the month of September, 1943.

Date	Time H.M.	Ht. Ft.	Time H.M.	Ht. Ft.	Time H.M.	Ht. Ft.	Time H.M.	Ht. Ft.
1	2:45	7.8	9:30	3.1	16:35	7.4	22:16	5.4
2	3:24	7.4	10:22	3.6	16:57	7.5	22:58	5.0
3	4:29	7.0	10:55	4.3	17:25	7.5	23:45	4.6
4	5:30	6.7	11:29	4.9	17:53	7.6		
5	[illegible]	4.2	6:40	[illegible]	12:00	[illegible]	[illegible]	[illegible]
6	1:31	3.7	6:40	8.3	12:34	8.2	18:39	8.0
7	3:31	3.2					19:15	8.2
8	3:35	2.8					20:04	8.3
9	4:37	2.4					21:25	8.4
10	5:36	2.1	15:16	7.5	17:35	7.3	22:48	8.4
11	6:29	1.9	15:17	7.5	18:40	6.7	23:58	8.5
12	7:16	1.9	14:22	7.5	19:35	6.1		
13	0:59	8.5	8:00	2.1	14:40	7.8	20:20	5.3
14	1:57	8.3	8:43	2.8	15:10	7.9	21:10	4.8
15	2:58	8.1	9:27	3.3	15:44	8.0	21:57	4.0
16	3:55	7.7	10:09	4.0	16:17	8.0	22:49	3.5
17	5:00	7.4	10:34	4.9	16:54	8.0	23:40	3.3
18	6:19	7.0	11:39	5.6	17:20	7.9		
19	0:35	3.1	9:15	6.9	12:25	6.4	18:00	7.8
20	1:34	3.0	10:54	7.1	13:22	6.9	18:36	7.6
21	2:35	3.0	12:24	7.4	15:05	7.3	18:13	7.4
22	3:38	3.0	13:35	7.6				
23	4:40	3.1	14:21	7.7	20:20	7.0	21:41	7.1
24	5:35	3.2	14:50	7.7	19:16	6.7	22:59	7.0
25	6:22	3.2	15:00	7.6	19:32	6.4	23:55	7.1
26	7:04	3.4	14:26	7.5	19:55	6.0		
27	0:45	7.3	7:41	3.5	14:26	7.8	20:19	5.5
28	1:30	7.4	8:15	3.7	14:38	7.8	20:45	5.0
29	2:15	7.4	8:48	4.0	14:57	7.8	21:16	4.4
30	3:01	7.4	9:20	4.5	15:20	7.8	21:50	3.9

The time used is Pacific Standard for the 120th Meridian west. It is counted from 0 to 24 hours, from midnight to midnight. The figures for height serve to distinguish high water from low water. Where blanks occur in the table, the tide rises or falls continuously during two successive tidal periods without turning.

Energy of will is the central power of character.

TWENTY-FIVE YEARS AGO

(From The Daily Colonist of September 23, 1918)

Save Sugar by Using Glucose—Glucose is a wholesome food product, which has come on the market to stay, and at the present time, when conservation of sugar is necessary, Canadian women ought to be more familiar with the many kitchen uses which can be made of it with satisfactory results, says the Canadian Food Board. Commercial glucose has long been used with cane sugar in the manufacture of confectionery. Although glucose, in the form of corn syrup, costs nearly as much in Victoria as sugar, its use would undoubtedly release the latter for shipment overseas, where it is so pressingly needed.

FIFTY YEARS AGO

(From The Daily Colonist of September 23, 1893)

Premier Returns to City—Hon. Theodore Davie, Premier and Attorney-General, returned to the city yesterday accompanied by Mrs. Davie, after an extended tour through the Interior. He visited Cariboo, where he held several meetings, and en route home stayed over at Chilliwack, where he took in the Fall Fair, afterwards visiting Surrey. His stay at home was very short, as he left again this morning for the Upper Country to conduct the Assizes at Clinton on the 27th.

SEVENTY-FIVE YEARS AGO

(From The Daily British Colonist of September 23, 1868)

Prussia Builds Navy—Prussia is utterly regardless of expense in the matter of constructing a navy. Jahde is to be made a naval station of the largest size, and complete in every respect. Orders have been given for the building of four large ironclads. Experiments with guns and defences have also been entered upon on a large scale.

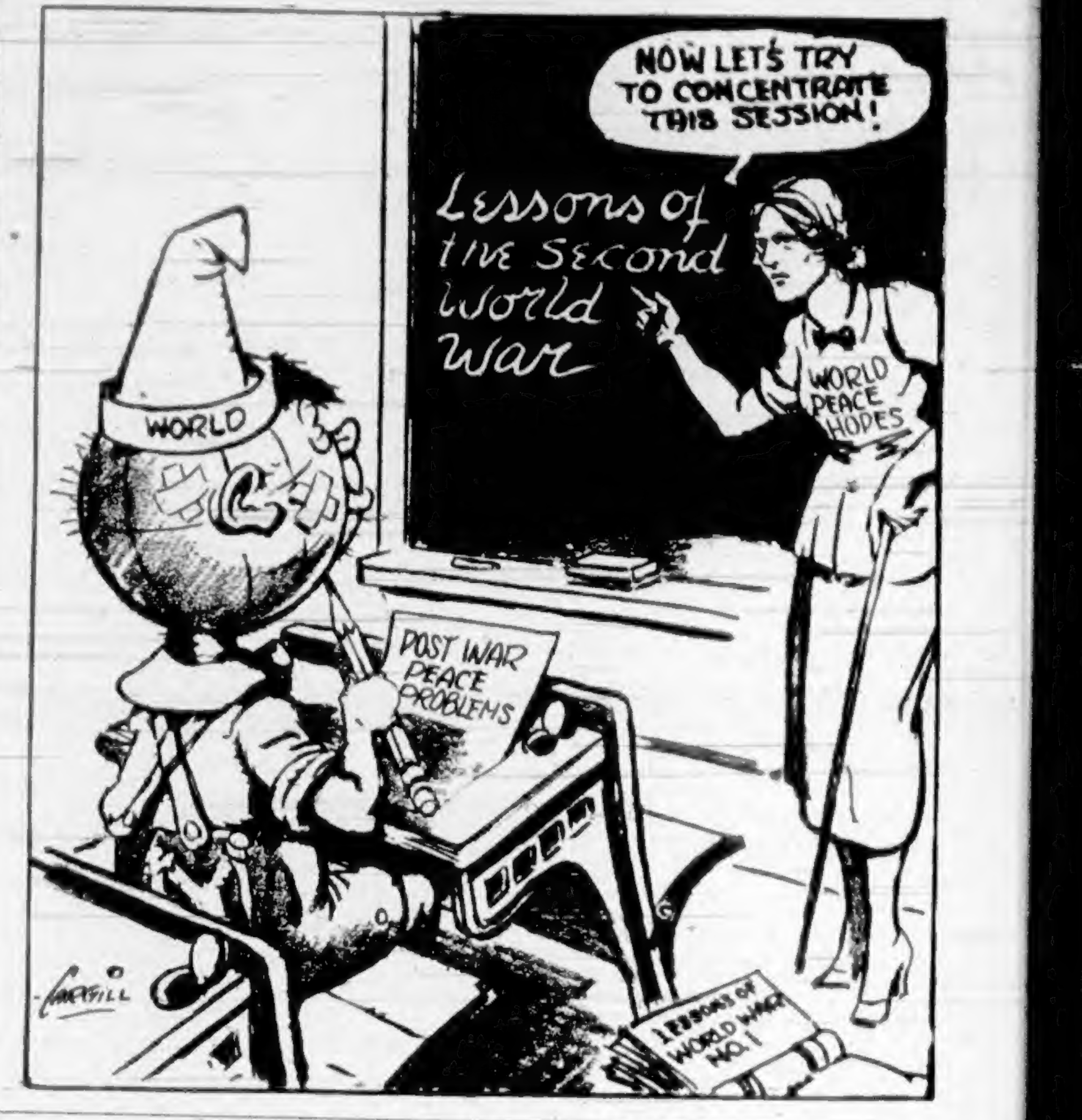

Canada's Honor Roll

Army

OTTAWA, Sept. 22 (CP). — The Canadian (Active) Army, in its 371st list of the war, containing thirty-four names, reported tonight the following casualties:

OVERSEAS—OFFICERS

KILLED IN ACTION

Central Ontorio Regiment—Lieut. Robert Free Osler, Kinston, Ont.

DIED

Canadian Armored Corps—Lieut. Robert Eric Henderson, Toronto.

WARRANT OFFICERS, N.C.O.'S AND MEN

PREVIOUSLY REPORTED MISSING, NOW FOR OFFICIAL PURPOSES PRESUMED KILLED IN ACTION

Western Ontario Regiment—Acting Cpl. Harry Alexander Macdonald, Brantford, Ont.

Central Ontario Regiment—Pte. Leo Bohnert, Hanover, Ont.; Pte. Maurice Alfred Scott, Hamilton.

KILLED IN ACTION

Infantry — Pte. Simon Marier, Limoilou, Que.

DIED OF ILLNESS WHILE PRISONER OF WAR

Quebec Regiment—Rfmn. Rupert Englehart, Toronto.

Manitoba Regiment—Pte. David Hendry, West Kildonan, Man.

DIED

Canadian Armored Corps—Cpl. Robert Cheeseborough, St. Thomas, Ont.

Royal Canadian Artillery—Gnr. Leslie James Campbell, Barrie Island, Ont.; Gnr. Henry Stanley Drayton, Vancouver; Gnr. Stewart Hunter, Toronto; Gnr. Herman Milford O'Connell, Lower Woods Harbor, N.S.; Sgt. Thomas Edward Petty, Owen Sound, Ont.

Infantry—Pte. Henri Drolet, Chicoutimi West, Que.

Central Ontario Regiment—R.S.M. Gordon Ross Alexander, Toronto.

Royal Canadian Army Service Corps—Pte. William Dubois, Battleford, Sask.

Royal Canadian Ordnance Corps—Pte. John Wilson, Fenelon Falls, Ont.

Canadian Forestry Corps — Cpl. Alfonse Hugo Carlson, Killam, Alta.

DIED (DROWNED)

Royal Canadian Artillery—Gnr. Murdock McKeigan, New Waterford, N.S.

DIED (ACCIDENTAL)

Royal Canadian Artillery—Bdr. Gerald Crawford Bertrand, Radville, Sask.

Royal Canadian Army Service Corps—Pte. John Robert Hogan, Sudbury, Ont.

WOUNDED

Royal Canadian Artillery—Gnr. Myles Brien, Kingston, Ont.

PREVIOUSLY REPORTED MISSING, NOW REPORTED WOUNDED IN ACTION

New Brunswick Regiment — Pte. Everett Hugh McCain, North Devon, N.B.

DANGEROUSLY ILL

New Brunswick Regiment — Pte. Robert Ambrose Taylor, Quarryville, N.B.

SERIOUSLY ILL

Royal Canadian Engineers—Cpl. Johnny Martin Ryan, Shellbrook, Sask.; Spr. [illegible] Niagara Falls, Ont.; Spr. William Frederick Macdonald, Windsor Junction, N.S.

Royal Canadian Corps of Signals—C.S.M. Joseph Lloyd Dufour, Quebec.

Eastern Ontario Regiment—Pte. Joseph Austin Primeau, Westmeath, Ont.

Royal Canadian Ordnance Corps—Pte. Vivian Hackworth, Moose Jaw, Sask.

Corps of Military Staff Clerks—Sgt.-Maj. James Emile Wolchuk, Winnipeg.

Auxiliary Services—Supt. Charles Verrell Nunn, Toronto.

MISSING

Auxiliary Services — Supt. William Floyd Harrington, London, Ont.

R.C.A.F.

OTTAWA, Sept. 22 (CP) — The R.C.A.F., in its 687th casualty list of the war, containing twenty-three names, reported tonight that ten men are missing on active service after air operations overseas and one previously reported missing on active service now is reported a prisoner of war in Germany.

One man previously missing on active service now is reported a prisoner of war in Germany and another is listed as seriously ill. Eight men previously reported missing on active service overseas now for official purposes are presumed dead.

The "Canada" section of the list gave the name of one man killed on active service and listed another as dangerously ill.

Following is the list:

OVERSEAS

Missing on active service after air operations—Sgt. William Edward Beave, Wetaskiwin, Alta.; P.O. Richard Alexander Carney, Toronto; P.O. John David Hawkins, Clinton, Ont.; P.O. Leonard Thomas Joseph Kelly, Ottawa; Sgt. Gordon Campbell McKay, Science Hill, Ont.; Sgt. Malcolm Stephen Miller, Kingsbury, Que.; F.O. Harold Maurice Park, Winnipeg; Flt. Lt. John Rutherford Sterne, D.F.C., Edmonton; F.O. Frederick Harold Viney, Abbey, Sask.; P.O. Peter Yeates Williams, Montreal.

Previously reported missing on active service, now reported prisoner of war in Germany—Sgt. Howard William Clarke, Talbot, Alta.

Previously missing on active service, now reported prisoner of war in Germany—Flt. Sgt. Douglas Michael Joseph Labelle, Ottawa.

Seriously ill—L.A.C. George William Esselmont, Transcona, Man.

Previously reported missing on active service, now for official purposes presumed dead—Sgt. Theodore Edgar James Casey, Collingwood, Ont.; Flt. Sgt. Arthur Leland Croll, Hastings, Ont.; Flt. Sgt. Robert Stewart Donald, Calgary; Sgt. Robert William Drury, Vancouver; Sgt. John Frederick Edwards, Portage la Prairie, Man.; F.O. Harry Gregory Farrington, Niagara Falls, Ont.; F.O. George Desmond Fitz-Gibbon, Fort Erie, Ont.; Sgt. Ernest Wilson David Roberts, Howley, Nfld.

Letters to the Editor

No letter to the Editor will be inserted except over the proper signature and address of the writer. This rule admits of no exception. No letter should exceed 400 words in length.

CHRISTIAN EDUCATION WEEK

Sir,—During recent months there have been a number of articles in various newspapers and magazines, dealing with different phases of the child-training question. These efforts show how widespread and growing is the interest and concern about this problem. Many see it as a question of juvenile delinquency, others are interested in the parent-teacher angle, and still others see the effects of the war and the housing problems.

The Christian churches are alive to these problems and are striving with every possible means to supplement the purely secular instruction of the schools with religious instruction designed to build character and strengthen the idealism that is natural to young people. Just now every Sunday School in the city is busily engaged building up a teaching staff and the time has come to announce to the parents and boys and girls of Victoria that the Sunday schools are ready to do their part and need only the co-operation of pupils and parents.

A committee was set up by the Victoria Ministerial Association to attend to the publicity of this enterprise. Next Sunday marks the beginning of Christian Education Week, which is observed throughout the Dominion by churches associated with the Religious Education Council of Canada. In many cities in Western Canada the co-operation of many agencies has been secured in stressing the importance in the life of the city of the Sunday schools, and urging parents to send or take their children to some Sunday school next Sunday.

Rally Day is being celebrated in many Sunday schools this Sunday. To these services parents are especially invited. We feel the question is one of civic and national importance.

(REV.) H. W. KERLEY,
Victoria Ministerial Association, 2023 Belmont Ave., Victoria, B.C., September 20, 1943.

According to Culbertson - - - -

The most difficult part of defence is the proper selection of discards.

It is here that partnership co-operation becomes a fine art. Generally speaking, the defenders must "agree" early in the play, through the medium of signal cards, that West (for example) will guard spades while East guards hearts (or whatever danger suits may be). The fatal error—and a far too common error—is for both defenders to concentrate on one suit. Note today's deal.

North, dealer.

Both sides vulnerable.

Match-point duplicate.

NORTH
♠ A 8 4 3
♥ A
♦ A Q 10 7
♣ 9 7 3 2

WEST
♠ 9 7 2
♥ Q J 9 5 4 2
♦ 8 6
♣ Q 8

EAST
♠ K J 5
♥ 10 8 6 3
♦ J 3 2
♣ J 6 4

SOUTH
♠ Q 10 6
♥ K 7
♦ K 9 5 4
♣ A K 10 5

The bidding:

North	East	South	West
1 ♦	Pass	1 ♥ (!)	Pass
1 ♠	Pass	3 NT	Pass
Pass	Pass		

South's one heart response, obviously enough, was "fancy"—his idea being to build up the hand for no trump and to discourage a heart lead. These tactics are often employed by experts at match-point duplicate, and, less often, even at rubber bridge. South felt that his hand as a whole was strong enough to take care of any number of heart raises that North might make, i.e., South could always insist on no trump.

West, with six hearts to the Q-J, could not be "talked out of" a heart lead; he opened the queen, driving out dummy's ace. Four rounds of diamonds were then cashed, West discarding two hearts. On the fourth round, East made a fatal discard. Over-impressed by declarer's heart bid and panicky that West was "letting go all his hearts," East resolved to guard the heart suit himself. He didn't want to blank his K-J of spades, hence discarded a club. Thereupon declarer promptly ran off four club tricks.

East, called upon for [illegible] discards, changed his mind about the heart situation and let go two hearts—not that it mattered at this point. Declarer led to the spade ace and returned a spade, and East's king became the only trick for his side. Every other declarer had been held to five-odd, hence East-West's match-point score on this board was not robust.

It was East's discard of a club, of course, that was entirely responsible for this result. His partner's selection of a heart lead, directly in the face of South's bid, had been the best possible guarantee that West could take care of the heart suit. East should have held on to his black cards until they were forcibly extracted from him.

Famous for flavour since 1892 — the 'Salada' name assures you of a uniform blend of quality teas.

"SALADA" TEA

IDENTIFY VICTIM

VANCOUVER, Sept. 22 (CP).—R.C.A.F. Headquarters disclosed today that F.O. E. W. Bristol, of Long Island, N.Y., was the second flyer killed in a plane crash Monday just south of here. His companion was W.O.2 John Daryl McIntosh, of Vancouver.

In proportion to a man's ignorance is his wrath and uncharitableness, if his feelings are but once engaged.

SPENCER'S FOODS

SELF-SERVE GROCERY SPECIALS

FOR THURSDAY, FRIDAY AND SATURDAY

Laundry Soap, Pearl White 3 bars 13¢
Bathroom Tissue, Balsam 3 for 16¢
Rinso, large pkt. 19¢
Matches, large boxes 2 for 15¢
Shredded Wheat, pkts. 3 for 25¢
Dr. Jackson's Roman Meal, per pkt. 26¢
Bread Flour, Robin Hood, 24 lbs. 75¢
49 lbs. 1.45
CAKE FLOUR, Swans Down, per pkt. 25¢
BAKING POWDER, Calumet, 8-oz. tin 10¢
16-oz. tin 19¢

YOUR "VICTORY CAKE RECIPE"

One-third cup shortening.
Three-quarters cup sugar.
Two eggs.
One-half teaspoon salt.
One-half teaspoon lemon rind.
Two cups Swans Down Cake Flour.
Two teaspoons Calumet Double-Acting Baking Powder.
Two-thirds cup milk.

Cream the shortening and sugar, add finely grated lemon rind, sift and measure flour, sift again with salt and baking powder, and add two tablespoons to the creamed shortening and sugar. Drop in one egg and cream well. Add two more tablespoons of the flour, second egg, and when well beaten add the remaining flour and milk alternately. Bake in an 8 x 8 x 2-inch pan well greased and dusted with one-and-a-half teaspoons of sugar and one teaspoon of flour. Bake at 350 degrees F. for forty-five minutes.

(Tested and Approved by Victoria's Home Service Dietitian, Mrs. M. A. Foulds)

Tea, Spencer's India and Ceylon, ½ lb. (4 coupons) 32¢
Coffee, Spencer's Royal Roast, fresh ground, 1 lb. (2 coupons) 47¢
Ivory Soap, medium bars 3 for 17¢
Guest size 3 for 13¢
Castile Soap, Kirk's 3 bars 13¢
Pears, Aylmer, per tin (2 coupons) 18¢
Peaches, Orchard City, per tin (2 coupons) 18¢
Stove Polish, Zebra, per tin 12¢
Jam, Strawberry, Utility Brand, 4-lb. tin (8 coupons) 52¢
Gelatine, Cox's, per pkt. 15¢
Gravy Browner, 4-oz. bottle 23¢
Appetine (Tea and Coffee Substitute) reg. pkt. 15¢
Chicken and Noodle Soup, Lipton's, pkts. 2 for 25¢
Pilchards, tins 2 for 25¢
Mustard, Bulk, ½ lb. 21¢
Rice, Bulk, 2-lb. bag 19¢
Whole Green Peas, Bulk, 2-lb bag 15¢
Salt, Windsor, 2-lb. pkt. 8¢
Dog Food, Pard, pkts. 2 for 25¢
Asparagus or Celery Soup, Clark's, tins 2 for 17¢
Bran Flakes, Post's, large pkts. 2 for 27¢
Health Meal, Rolocream, per pkt. 15¢

(We Reserve the Right to Limit Quantities)
(No Phone, Charge or Mail Orders Taken on These Specials)

DAVID SPENCER LIMITED

DIGGON-HIBBEN LTD

"HOW TO EAT WELL THOUGH RATIONED"

A Wartime Canning and Cook Book edited by Josephine Gibson 25c

Send a '44 Calendar Overseas

A colorful Calendar of colorful Canada. Ready to mail $1.75

DIGGONISM—Laugh whether or not the world laughs with you—it's the best medicine.

DIGGON'S 1200 BLOCK - GOVT. ST.

Prime Quality MEATS

TENDER AND NOURISHING

STUART'S MEAT MARKET

1402 DOUGLAS ST. G 7138

For Appointment Phone E 8014

Joseph Rose

OPTOMETRIST

At Rose's, Ltd. 1321 Douglas St.

STOCKER'S SECURITY STORAGE LTD.

VICTORIA'S FINEST FURNITURE • • WAREHOUSE

MOVING · PACKING

PHONE G 8181

Lv. BRENTWOOD		Lv. MILL BAY
9:00 a.m.	MILL BAY FERRY DAILY	9:30 a.m.
10:00 a.m.		10:30 a.m.
11:00 a.m.		11:30 a.m.
2:00 p.m.		2:30 p.m.
3:00 p.m.		3:30 p.m.
4:00 p.m.		4:30 p.m.
5:00 p.m.		5:30 p.m.

Salt Spring Island Ferry

SAILINGS

EFFECTIVE SEPTEMBER 21

DAILY EXCEPT WEDNESDAY

Lv. Fulford Harbor 8:15 A.M. 4:00 P.M.
Lv. Swartz Bay 9:30 A.M. 5:00 P.M.

For Information - Phone E 1177

For SURE and TIRED FEET

OLYMPENE

THE ANTISEPTIC LINIMENT

CHIFFON DRESSES—For bridesmaids or semi-evening wear. Long full sleeves and full gathered short length skirts. Pastel shades and black. Sizes 12 to 18 10.50

1324 DOUGLAS PHONE E 7552

DICK'S DRESS SHOPPE

MARINE and TRANSPORTATION

Coleman Tells of Great Role Taken by Railway In Dominion During War

Huge Increases in Passenger and Freight Traffic Handled With Reductions in Staff

LONDON, Ont., Sept. 22 (CP).—D. C. Coleman, president of the Canadian Pacific Railway, today described the wartime role of North American railways and asserted that "it is safe to say that none of the warring nations has been any better served by its railways than has the Dominion of Canada."

In an address prepared for delivery before the Canadian Club of London, the C.P.R. president recalled that the depression years and the developing competition offered by other forms of transport had brought Canadian railways in 1939 to a "very low point of activity—if not, in too many cases, to actual insolvency."

It was common, in the years preceding the war, to hear remarks that the railway age was over. Nowhere was this belief more developed than in Germany.

LACK OF RAILWAYS HITLER'S GRAVE ERROR

"Highly competent observers of military affairs are inclined to think that among Herr Hitler's gravest errors of intuition must be placed his neglect in providing railway facilities for his attempt at world conquest and his excessive dependence on the construction of new super-highways for military use."

Mr. Coleman related that in 1942 Canadian railways moved the equivalent of almost 5,000,000,000 passengers one mile in 1942, compared with 1,750,000,000 in 1939. Tons of freight moved one mile increased from 31,250,000,000 in 1939 to more than 55,250,000,000 in 1942. The average load per freight car increased from 27.1 tons to 30.6 and the average number of passengers per train from 48.3 to 115.9.

While ordinary passenger, freight, mail and express traffic had grown since the start of the war, operations had also been expanded to meet military needs, he said. The task of mobilizing men for the armed services, transporting them to training centres, to potential areas of active military operations on this continent, to seaports for their voyages overseas "has required the provision of special forms of equipment and the organization of types of movement which did not previously exist."

CARRIED TROOPS HOME ON LEAVE

Wartime traffic has included the carrying of men from their camps to their homes on leave and the transporting of their relatives and friends to their camps to visit them there.

"I mention this, for it would be entirely wrong to imagine that the great increase in passenger travel has been the result purely of pleasure traveling," continued Mr. Coleman.

Wartime freight movement has involved the maintenance of the normal commercial life of the nation and at the same time serving war industries and forwarding their products to the theatres of war.

"Few people in Canada are not familiar with some of the developments in this direction, but for obvious reasons of precaution no complete and detailed account has been given the public of the huge factories and other industries which have sprung up throughout North America for war purposes. All that I can say is that the service of these new undertakings, together with the service of the special developments in mining, forestry and agriculture due directly to the war, has created a revolutionary alteration in the types and routing, as well as the volume, of railway freight traffic."

FAST MOVEMENT OF AIRPLANES

He recalled that after the fall of France when an immediate invasion of Britain was expected the C.P.R. moved a special freight train loaded with airplanes from the Pacific Coast to Montreal at a speed exceeding a transcontinental passenger schedule.

Discussing manpower, he said more than 16,000 C.P.R. employees had enlisted for active service. Other members of the railway's staff had been turned over to the Canadian and other Allied Governments for special duties.

"The net result is that we have not only handled a tremendous increase in traffic, but we have done so with a far smaller increase in the man-days of labor employed."

MAIL AND SHIPS

COASTING CRAFT

VICTORIA-VANCOUVER — Ss. Princess Charlotte or Ss. Princess Alice will leave Victoria daily at 1:30 p.m. for Vancouver; Ss. Princess Charlotte or Ss. Princess Alice will arrive at Victoria daily at 3:45 p.m. from Vancouver; Ss. Princess Elizabeth or Ss. Princess Joan will leave Victoria daily at midnight for Vancouver; Ss. Princess Elizabeth or Ss. Princess Joan will arrive Victoria daily at 7 a.m. from Vancouver. Sundays only a special sailing will arrive at Victoria from Vancouver at [illegible]

VICTORIA-SEATTLE—Ss. Princess Charlotte or Ss. Princess Alice will leave Victoria daily for Seattle at 4:30 p.m.; Ss. Princess Charlotte or Ss. Princess Alice will arrive at Victoria daily from Seattle at 12:35 p.m.; Ss. Iroquois will leave Victoria daily for Seattle at 9:45 a.m.; Ss. Iroquois will arrive at Victoria daily from Seattle at 8:45 a.m.

VICTORIA-PORT ANGELES—Ss. Iroquois will leave Victoria for Port Angeles daily at 9:45 a.m.; Ss. Iroquois will arrive at Victoria daily from Port Angeles at 8:45 a.m.

SWARTZ BAY-SALT SPRING ISLAND—Ms. Cy Peck will leave Swartz Bay for Fulford Harbor daily except Wednesday at 9:30 a.m. and 5 p.m.; Ms. Cy Peck will leave Fulford Harbor for Swartz Bay daily except Wednesday at 8:15 a.m. and 4 p.m.

BRENTWOOD-MILL BAY—Ms. Cascade will leave Brentwood for Mill Bay at 9 a.m., 10 a.m., 11 a.m., 2 p.m., 3 p.m., 4 p.m., 5 p.m.; Ms. Cascade will leave Mill Bay for Brentwood at 9:30 a.m., 10:30 a.m., 11:30 a.m., 2:30 p.m., 3:30 p.m., 4:30 p.m., 5:30 p.m.

NANAIMO-VANCOUVER — Ss. Princess Elaine or Ss. Princess Victoria will leave Nanaimo daily except Sundays at 7:30 a.m., 3:40 p.m. and 9:30 p.m.; Sundays only, leave Nanaimo at 9 a.m., 6:30 p.m. and 9:30 p.m.

VICTORIA-GULF ISLANDS-VANCOUVER—Ss. Princess Mary will leave Victoria at 10:20 a.m., Tuesdays, for Vancouver, via Gulf Islands; Ss. Princess Mary will arrive at Victoria via Gulf Islands at 6:00 p.m. Mondays.

NANAIMO - GABRIOLA — Ms. Arrowdale will leave Canadian Pacific Wharf, Nanaimo, daily (except Wednesday), at 8:30 a.m. for Gabriola.

That time is on our side, as we say, may or may not be so, for time is neutral and must be annexed.

U.S. Output of Munitions Up

Aircraft Production Increases in Value

WASHINGTON, Sept. 22 (AP).—Munitions output in the United States spurted ahead in August, scoring its biggest gain since April, the War Production Board reported today.

Chairman Donald M. Nelson's monthly report said overall arms production went up 4 per cent over July, while the total of warplanes delivered jumped from 6,370 to 7,612. Heavy bombers gained 11 per cent and fighters 5 per cent.

Deliveries of naval vessels hit a new all-time record, climbing 40 per cent over July, and total work done on naval ships, ordnance and equipment passed the $1,000,000,000 mark for the first time. Destroyer-escort deliveries ran 20 per cent ahead of schedule.

Nelson has gone to London in an effort to further the integration of British and American production. The report was drafted before his departure, but was not made public until today.

Aircraft output, while gaining only 3 per cent in number during the month, went up 7 per cent in value and weight—a fact which Nelson said "dramatizes the trend toward heavier models, especially bombers."

"Production would have climbed even higher but for design changes," Nelson said.

A cautionary paragraph, however, noted "we are still short of current aircraft schedules."

"Employment shortages continued to hamper production," the paragraph continued.

Despite the manpower pinch, overall production gained twenty-five points in August on the W.P.B. munitions index, the largest gain since April and one which compares with 5 per cent increases in May and June. The index reached 618, with production in the month of November, 1941, rated at 100.

NOTICE TO MARINERS

Mariners are advised that the light on the Haddington Reef gas buoy, Broughton Strait, B.C., is reported not burning. This buoy will be relighted as soon as possible.

W. L. STAMFORD, Agent,
Department of Transport.
Victoria, B.C., September 21, 1943.

We read that in Eastern Nepal a man's marriage depends on whether he can sing to please his fiancee's people. His happiness after marriage, as in many other countries, no doubt depends on whether he can tell a good tale, too.

We're All In This . . . TOGETHER

One thing we all have in common now is our goal of Victory. We're all working hard towards that one aim. Quite honestly, we are a little proud of our share in the fight . . . in the way we've been able to keep on giving you the same quality service . . . even if we have had to cut out a few of the frills. However, when peace comes . . . they'll be back.

NEW METHOD

LAUNDERERS—DRY CLEANERS—DYERS

G 8166

A Message . . .

FROM THE

3rd (Reserve) Battalion "Canadian Scottish"

TO THE CITIZENS OF VICTORIA

Victoria's own Volunteer Reserve Regiment is actually 200 men short of its full strength . . . and we feel that every Victoria citizen will admit that this is not a very creditable showing.

With the tremendous events which must certainly transpire within the next few months the need for keeping the Reserve Army up to strength was never more urgent. Again and again members of "The Canadian Scottish" have volunteered for Active Service and thus our ranks have been depleted.

And it is to the business men of all ages up to fifty-five that we must look for reinforcements.

Of course you have your homes, you have your gardens, you have your businesses, you have your families, but we hope that you realize that you would be enjoying none of these things but for the armed forces of Canada, the Mother Country and our Allies.

So once again we appeal to the men who cannot go "Active" and ask them to "Go Reserve." We need men for every description of interesting army activities . . . Machine Gunners, Signallers, Transport Drivers, Anti-Tank Gunners, Mortar Gunners, and all the other branches of a Modern Army and we are ready to train you with complete modern equipment.

And to do your share all you need sacrifice is one evening a week, and you'll find it intensely interesting beyond anything you ever imagined. Come on in with us and put your conscience at rest!

FULL DETAILS AND INFORMATION

Apply at Bay Street Armoury, any week day Monday to Friday, 9 to 5. Saturday 9 to 12. Also Monday and Wednesday 7:30 to 10.

3rd (RESERVE) BATTALION CANADIAN SCOTTISH REGIMENT (MACHINE GUN)

Under Command of Lieut.-Col. Brooke Stephenson

The B.C. Land & Investment Agency Ltd. 922 Government Street
British Importers, Ltd. 1004 Government Street
Gillespie, Hart & Co., Ltd. 611 Fort Street
Hudson's Bay Company
Ker & Stephenson, Ltd. 1121 Government Street
Kingham-Gillespie Coal Co., Ltd. 613 Fort Street
Little & Taylor 1209 Douglas Street
Newstead Realty 1014 Broad Street
Pritchard & Son 1227 Government Street
David Spencer Limited
Tervo's Ladies' Apparel Shop 722 Yates Street
Van der Vliet, Cabeldu & May, Ltd. 1212 Broad Street

Social and Personal

The Social Department
Telephone Is E3311

Mr. and Mrs. C. N. Gowen, Jr., have come over from Vancouver to spend a holiday in the city.

Mr. and Mrs. F. T. Fairey, of this city, are at present guests at the Chateau Frontenac, Quebec.

Mrs. David Whittal, Victoria, is spending a few days in Vancouver with her parents, Mr. and Mrs. Allan S. Gentles.

Mr. and Mrs. H. V. Medlin and their son and daughter are in Victoria from New York and are staying at the Empress Hotel.

Mr. and Mrs. H. A. May left on Tuesday for their home in Seattle, having spent the week-end in Victoria the guests of Mr. and Mrs. W. E. Stepney, of Beach Drive.

Mrs. Vera Coles Markle and her children, Valerie, Rita and David Arthur, have returned to their home in Edmonton after spending the past three months in Victoria.

Commandant and Mme. Gabriel Bonneau, of Ottawa, arrived in Victoria on Wednesday night and will be guests at Government House during their visit here.

Lieut. F. Ridley, Victoria, went over to Vancouver on Tuesday to spend a short holiday with his parents, Mr. and Mrs. Edmund N. Ridley, of Strathmore, Alta., who are holidaying at Hotel Vancouver.

Squadron Leader and Mrs. David Ramsay have returned to Patricia Bay following a visit in Calgary with Mrs. Ramsay's mother, Mrs. M. R. Christie, and the former's parents, Mr. and Mrs. W. A. Ramsay, in Oleichen.

Mr. and Mrs. R. E. Lambe, of Parksville, accompanied by Mrs. Lambe's sister, Mrs. Ross Stuart Tapp, of Courtenay, have returned to their respective homes after spending ten days' holiday in Victoria.

In honor of the ladies from many parts of the province who accompanied members of the British Columbia Fire Chiefs' Association to Victoria this week, a theatre party was held on Wednesday evening when the host was Fire Chief E. G. Clayards of Oak Bay.

Guests from Vancouver registering at the Empress Hotel on Wednesday were Mr. and Mrs. M. P. Hampton, Mr. and Mrs. W. Bennett, Mrs. A. A. MacDonald, Miss V. A. McCannel, Mrs. G. Parker, James R. Knight. Other visitors included J. R. Mitchell, West Vancouver; A. W. Merriman, Ottawa; R. B. G. Jackson, Ottawa; Lieutenant and Mrs. R. Wiper, Winnipeg.

At the close of the Sunday evening service at the Emmanuel Baptist Church a fellowship hour was held by the congregation at which Mr. and Mrs. John I. Smith, the former Miss Lilian Parfitt, were the guests of honor. The moderator, Mr. G. F. Waites, presided and the pastor, Rev. Wilfrid L. McKay, on behalf of the church, presented Mrs. Smith with a handsome morocco bound Bible beautifully inscribed on the inside with an artist's painting of the church, in recognition of her years of devoted service.

Mc & Mc for CHESTERFIELD SUITES

We still have a few full-spring construction Chesterfield Suites manufactured by Kroehler in a variety of materials and colors, styled in pleated back, modern and period designs.

2-Piece and 3-Piece Suites Priced From

192.00 to 327.00

McLennan, McFeely & Prior, Ltd.

1400 Government Street — Private Exchange Connecting All Depts. — G 1111

Use FLEISCHMANN'S YEAST
Forget Bread Baking Fears
It's Been Making FINE BREAD
for 70 YEARS

● It's true, Fleischmann's Fresh Yeast gives praise-winning bread at every baking—bread that's fine in texture and sweet-tasting. That's why it's been Canada's favorite fresh yeast for 70 years. It's absolutely dependable for *extra* good bread. Use it if *you* bake at home. At your grocer's. Get some today!

GET MORE VITAMINS — MORE PEP! Eat 2 cakes of FLEISCHMANN'S Fresh Yeast every day. This Yeast is an excellent natural source of the B Complex group of vitamins!

MADE IN CANADA

BLIGHTY

IS THE BRIGHT SPOT ON THE DIAL
THURSDAY, at 9 o'Clock
When the TOGGERY SHOP Presents
"REVUEDEVILLE"
With
OLIVER WAKEFIELD (The Voice of Inexperience)
STANLEY HOLLOWAY - GRACIE FIELDS
ALEC TEMPLETON and BILLY COTTON'S ORCHESTRA

DON'T MISS IT TONIGHT
CJVI • 1480

Young People's Organizations

ST. ANDREW'S Y.P.S.

The Y.P.S. of St. Andrew's Presbyterian Church met Monday evening for the purpose of discussing plans for the coming season.

The opening devotional service was conducted by Marjorie Bain, and following this a business meeting was held. Rev. J. L. W. McLean presided over the election of officers, which resulted in the following executive: President, Margaret Boyd; vice-president, Rae Scotney; secretary, Joan Lawrence; treasurer, Gladys Dawe; press and publicity, Margaret Stewart; and social conveners, Margaret Gray and Nancy McCoy. The meeting was unanimous in electing Rev. J. L. W. McLean and Mrs. McLean as honorary presidents of the society. Margaret Boyd was elected representative of the Provincial P.Y.P.S. Council.

On Sunday evening the opening Fellowship Hour will be held following the evening church service. To this informal gathering men and women in uniform are extended a special invitation.

CHRIST CHURCH A.Y.P.A.

Members of Christ Church Cathedral A.Y.P.A. met recently at the Harness home, when plans for future activities, including a dance, were discussed. It was also decided to make up a new song sheet for use at the Sunday evening socials. Members were reminded of the forthcoming A.Y.P.A. conference, to be held in Vancouver on October 9. Council officers will be installed at St. John's Church on September 26. Refreshments were served at the close of the evening.

Honors for Brides-Elect

Mrs. D. L. Martin and Miss Vida Andrews were joint hostesses recently at a miscellaneous shower held at the home of the former, 1351 Harrison Street, in honor of Mrs. Martin's sister, Miss Jessie Kellow, who will be married shortly. On their arrival corsage bouquets of lilies, carnations and fern were presented to the honoree, her mother and the groom-to-be's mother. The attractive gifts were arranged on a decorated table centred with a bowl of sweet peas and gypsophila. During the evening games were played and prizes awarded. A buffet supper was served, the hostess being assisted by Mrs. R. Sinkinson, Mrs. L. Kellow and Miss Winnifred Pearce. Other guests included Mrs. A. Kellow, Mrs. T. Holding, Mrs. R. Kellow, Mrs. W. Shearing, Mrs. Barrett, Mrs. Victor Holding, Mrs. J. Duncan, Mrs. L. Silver, Mrs. S. Hulford, Mrs. G. Holding, Mrs. S. Pasacreta, Mrs. A. Cliff, Mrs. B. Baker, Mrs. J. Marson, Mrs. A. Mezgan, Misses Ruby Harvey, Ella Houston, Marion Cann and Mary Nodwell.

Honoring Miss Jean Jardine, who is being married shortly, Mrs. D. Harris and Miss Dorothy Harris, who will be her bridesmaid, were hostesses Wednesday evening at a miscellaneous shower given at the former's home, 2626 Rose Street. The many gifts were concealed in a boat prettily decorated in peach and blue crepe paper, and the guest of honor also received a corsage bouquet of pink carnations. After an enjoyable evening refreshments were served. The lace-covered table was centred with a bowl of pink carnations with pink and blue pencil-tapers mingling with the blooms. Four tall pink candles lighted the attractive motif. The guests were Mrs. Frank Cross, Mrs. G. Baker, Mrs. D. Wilson, Mrs. W. Hickey, Mrs. T. Ralph, Mrs. Gordon Harris, Mrs. D. Richards, Mrs. M. Barclay, Mrs. F. Renfrew, Mrs. G. Conway, and Misses Lillian Houlahan, Helen Jardine, Thelma Harris, Millie and Dolly Ricklinston, Sissy Baker and Dot MacLaren.

Women's Institutes

LANGFORD

Langford Women's Institute meeting will be held next Tuesday at 2 o'clock in the Institute Hall. The programme is in charge of Mrs. P. N. Welch, education convener. Mrs. V. S. MacLachlan, superintendent of institutes, will be the speaker and show crafts.

From the lives and achievements of missionary crusaders we may obtain strength and courage to walk more nobly in the less spectacular paths of daily living.

R.C.A.F. Wedding in Trenton of Interest Here

Victoria Airwoman Charming Bride

A wedding of wide interest across Canada was celebrated at St. George's Anglican Church, Trenton, Ont., by Rev. J. L. Hutchinson on September 15 when Airwoman Barbara Alice Lane, R.C.A.F. (W.D.), became the bride of Warrant Officer (Second Class) Victor E. R. Burtt, R.C.A.F. The bride is the daughter of Mr. and Mrs. Gerald Lane, 1468 Begbie Street, Victoria, and the bridegroom is the son of Mr. and Mrs. Ross Burtt.

Given in marriage by Mr. Jess Baker, Sr., Trenton, Ont., the bride wore a lovely dress of white brocaded satin with gathered bodice, fitted waist and long full skirt, with long sleeves. Her bridal bouquet was composed of pink and white roses and white bavardia, and she carried an ivory prayer book which her mother had carried at her wedding.

The bride's attendants were both members of the R.C.A.F. (W.D.), Leading Airwoman Alice Olive, of Wolseley, Sask., wore a long fitted full-skirted gown of pink taffeta with tiny veil, and cap of pink flowers, and A.W. Eileen Leary of Nakusp, B.C., in a similar gown of rich blue, with small veil and flowered headdress to match. Their bouquets were salmon pink gladioli with ribbons to match their respective gowns. Mr. Bruce Burtt was groomsman to his brother, and ushers were Mr. Jess Baker, Jr., and Mr. Garnet Bowden. During the signing of the register Mrs. Elma Dawson sang "In the Garden of My Heart."

Following the ceremony a reception attended by forty-five guests was held at Rene's White House, Brighton, Ont., where the bride's mother, Mrs. Lane, and the bridegroom's mother, Mrs. Burtt, assisted in receiving the guests. The bride cut the wedding cake with the silver knife her mother used to cut her wedding cake.

The bride is a sister of the famous Sqdn. Ldr. Reginald Lane, D.F.C., D.S.O., who has received several citations for his valorous flying, and has made over fifty-one operational flights overseas, and was captain of the first Canadian-made Lancaster bomber.

The bridegroom served overseas as an air-gunner for about a year and one-half and returned to Canada last February. He was posted to Mountain View Station, where A.W.2 Lane worked as a clerk in the orderly room. W.O.2 Burtt is now stationed at Camp Borden as an armament instructor. The honeymoon was spent in Toronto, the bride receiving forty-eight hours' leave.

—R.C.A.F. Photo.
Warrant Officer V. E. Burtt and A.W.2 Burtt Leaving St. George's Church, Trenton, after their marriage, celebrated September 15. ***

West Group of W.A. Holds Tea and Sale

Under the auspices of the West Group of the Oak Bay United Church W.A., in aid of the funds, a Fall tea and sale of Victory garden produce was held on Wednesday afternoon in the Sunday school room. Guests were welcomed by the president of the group, Mrs. George Wilkinson, and Mrs. W. McPherson. Tea was served from individual tables centred with roses, while the head table was arranged with a low bowl of baby dahlias. Mrs. W. J. Graham, Mrs. E. S. Ard, Miss E. Neelands and Mrs. J. H. Laird presided during the afternoon, and members of the group assisted in serving. The Victory garden stall was in charge of Mrs. S. Johnson and Mrs. S. Bartlett and displayed fruits, vegetables, home-made jams and home cooking. Mrs. L. R. Harper was the tea convener. A musical programme was enjoyed contributed by Mrs. Elsa Ridgway, vocalist, accompanied by Mrs. C. C. Warn, and monologues by Mrs. Mulholland. Mrs. A. Tinker acted as programme chairman.

"At the first sign of a cold in the head take a mixture of quinine and castor oil," says a writer. A much pleasanter form of treatment is just to have the cold in the head.

Popular "Victory Cake"

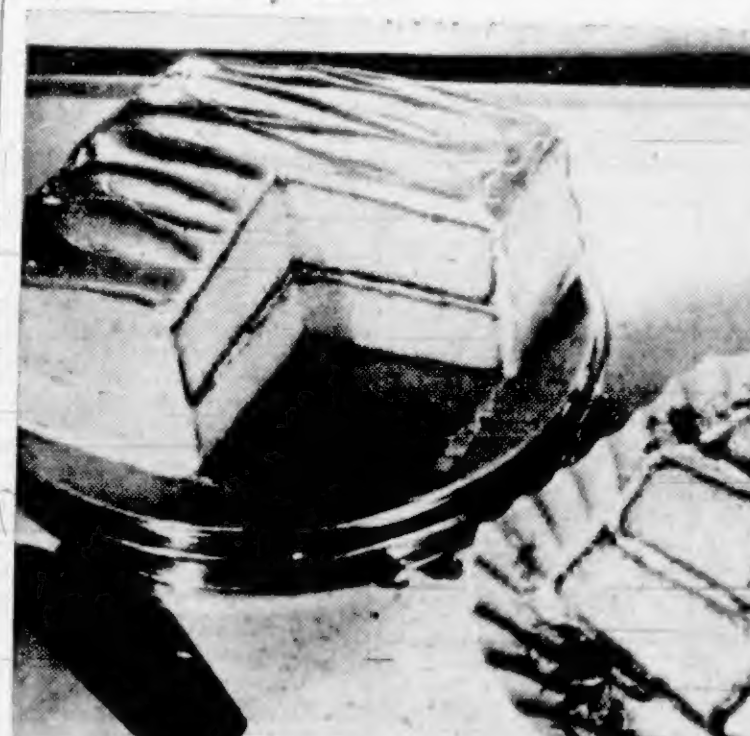

Here is the "Victory Cake" which is [illegible] popular with Victoria housewives. Mrs. M. A. Foulds, Victoria's Home Service Dietitian, who tested and approved the cake recipe, has had many congratulatory calls from busy wives and mothers exclaiming over the excellent results they have achieved with it during the week. Light and fluffy in texture . . . simplicity itself to prepare . . . this "Victory Cake" answers all your wartime needs for quick, inexpensive and delicious desserts.

VICTORY CAKE RECIPE

1/3 cup shortening — 2 eggs
3/4 cup sugar — 1/2 teaspoon salt
1/2 teaspoon lemon rind
2 cups [illegible] Cake Flour
3 teaspoons [illegible] Double Acting Baking Powder
2/3 cup milk

Cream the shortening and sugar. [illegible] lemon rind, sift and measure flour, sift again with salt and baking powder, and add two tablespoons to the creamed shortening and sugar. Drop in one egg and cream well. Add two more tablespoons of the flour, second egg, and when well beaten add the remainder flour and milk alternately. Bake in an 8x8x2 inch pan well greased and dusted with one-and-a-half teaspoons of sugar and one teaspoon of flour. Bake at 350 F for forty-five minutes.

Using this as a basic recipe, make a variety of tempting cakes by a change of icing. Try a Fluffy Seven Minute Frosting, Lemon, Orange or Chocolate Butter Icing, for results bound to please your family. ***

Oak Bay Chief Named President Of Association

Fire Chief Edward G. Clayards, of the Oak Bay Fire Department, was elected president of the British Columbia Fire Chiefs' Association, at the annual meeting of the association held on Wednesday afternoon.

Chief Clayards is acting as host at the convention and British Columbia Fire College, held for the first time in Oak Bay. Sessions began on Monday, and the convention will close this evening with a banquet to be given the visitors by the municipality at the Empress Hotel.

Other officers are Chief S. Little, Vernon, vice-president; Chief A. A. McDonald, Canadian Pacific Air Lines, Vancouver, secretary; W. A. Oswald, deputy provincial fire marshal, treasurer. Directors elected were Deputy Chief Robert Taylor, Victoria; F. F. Dowling, chief engineer, B.C. Insurance Underwriters' Association; Chief W. Thompson, West Vancouver; Chief H. Miller, Trail; and Chief G. A. McDonald, Nelson, immediate past president.

CHIEFS VISIT H.M.C. DOCKYARD

At a display held for the chiefs at H.M.C. Dockyard on Wednesday morning, under the direction of John Crowther, civilian adviser to the R.C.N., equipment demonstrated included 1,200 and 500-gallon pumpers, and other fire-fighting apparatus.

In the afternoon, following the annual meeting, there were further demonstrations at Oak Bay Fire Hall under the direction of Deputy Chief J. Newall, Oak Bay.

Papers read at the Wednesday evening session in Oak Bay High School, and followed by discussion, included: "Training the Auxiliary Fire Services," by Chief William Murphy; "The Fire Department of Tomorrow," by Mr. Dowling; and "Fire Hazard Inspection," by Mr. Oswald.

Contests for civilian and armed services' fire departments will be held in Oak Bay this morning and afternoon.

Local Musician Will Appear With Vancouver Orchestra at Shrine

Ches Cotter, well known Victoria musician, will play tenor sax with Ray Norris' "Dixielanders" tomorrow night, Friday, September 24, at the Shrine auditorium. Ches started his musical career playing guitar in the Victoria High School orchestra. Now he is rated one of Vancouver's foremost musicians. At present he is attending classes at the University of British Columbia.

Another musical treat Friday will be Phill Nimmons, Canada's own "Benny Goodman." Phill's hot clarinet phrases brought applause after applause from his enthusiastic admirers last month at the Shrine.

Ray Norris' "Dixielanders" with aforementioned plus Louis Nelson, drummer and "scat singer," and Bud Hamer, Vancouver's noted trumpeter, are returning to the Shrine auditorium tomorrow night by popular demand.

Shawnigan Lake Shareholders Meet

SHAWNIGAN LAKE — The annual meeting of the shareholders of the Shawnigan Lake Athletic Association was held in the S.L.A.A. Hall on Saturday evening, with the president, R. P. Weber, in the chair. In the election of directors, A. H. Cox and P. G. Cudlip were returned to office and A. Goode was appointed to the board. The remaining six of the nine directors on the board are R. P. Weber, F. T. Elford, E. J. Clarke, W. Mudge, C. Page and E. G. Gibson.

The financial statement was presented, showing a fairly satisfactory year. In his annual report the president outlined the general activities of the year, including mention of improvements made in the hall building, and expressed hopes for further improvements in the coming year. A discussion of general business concluded the meeting.

Following adjournment, the directors met and re-elected R. P. Weber and E. J. Clarke to their respective offices of president and secretary.

Victoria Physician Arrives Overseas

Major Norman C. Cook, Victoria, was among those who recently left an east coast port with a huge draft of Canadian reinforcements for overseas, according to word received here on Wednesday. He serves with the 11th General Hospital.

Major Cook, whose wife and two young sons live at 555 Newport Avenue, practised medicine here for ten years prior to enlistment. Before coming to Victoria he was with the Mayo Clinic, Rochester, Minn.

Sighted, Chased Home

A Rithet Street resident told police at 8:30 o'clock Wednesday morning that her grandchild, aged three years, had climbed out of a bedroom window in her pyjamas and run away.

Constables Samuel McKenzie and Ted Simmons found the youngster on Menzies Street minus part of the pyjamas, but were unable to entice her into a prowler car. She escaped from the friendly arms of Constable Simmons, raced along Rithet Street, and disappeared into her own home. "Sighted, chased, chased same home," Constable McKenzie entered in his notebook.

COMMUNITY CARNIVAL

A community carnival sponsored by the young people's group of the Langford Community Club will be held on Friday evening at 8 o'clock at the former pro shop adjoining the Colwood Golf Club. There will be games, contests, "hot dogs." Proceeds to help the fund for the Community Hall.

Sluggish inaction is worse than toilsome occupation.

Now is the accepted time means now is the best time.

Honey Crop Is Worse Than Ever Minister Says

The 1943 crop of honey in British Columbia is going to be worse even than the 1942 crop.

That, in exactly sixteen words and half as many figures, is the bad news that emanated Wednesday from the office of the Hon. K. C. MacDonald, Minister of Agriculture.

Or, to put it so plainly that the honey-hunting housewife will cease to haunt store shelves in search of the fruit of the allegedly "busy bee," there will be only 1,275,000 pounds of honey available for marketing this year, as compared with a total of 1,333,800 last year.

And, to add insult to the injury, it is stated that unless some concessions are made as to prices that may be paid the beekeepers, and as to sugar allowances that may be made for the hives, there is a possibility that much of that 1,275,000 pounds may never be put on the market.

The honey shortage is due this year to a variety of facts, although J. B. Munro, deputy minister of agriculture, revealed that a shortage of bees was not one of the contributing factors.

He said that this year there are 4,024 registered apiarists in British Columbia, as compared with 3,360 in 1942, 3,241 the year before that, and 3,070 in 1940.

All told, he figured there must have been something in the neighborhood of 780 million bees engaged in the honey industry.

But he had reached the conclusion that they had not gotten behind the war effort in the accepted manner.

BEES HAVE THEIR TROUBLES, TOO

He said that a late Spring had much to do with the low production of honey this year. "Spring came at least three weeks later than usual, and the bees could not get their brood reared."

He told, too, that a particularly dry season, amounting to drought conditions, cut alfalfa and clover growth to the extent that there was only one crop of blooms, instead of the customary two, and sometimes three, that were raised.

Too, many of the bee keepers, owing to the shortage of sugar with which to make the syrup necessary for the hives, had refrained from extracting honey, leaving it instead for the use of the bees.

He told that such a procedure would be of benefit to next year's crop, which he prophesied would be considerably better if weather conditions were normal.

Production per colony this year amounted to an average of only 48.8 pounds, while last year it was 58.5.

Mr. Munro pointed out that in the Okanagan Valley, Thompson River and Shuswap Lake areas, which generally provide half the honey supply of the province, the output per colony was generally about 130 pounds, while this year it was only seventy. Such districts as Vancouver Island, with forty pounds to the colony this year as against twenty last, Greater Vancouver, with thirty-two against twenty-five; Lower Fraser Valley, fifty-five against forty, and Chilliwack, twenty-five against fifteen, had helped alone for the deficiency in other areas.

Nevertheless, it was said that there should have been a production of at least 2,000,000 pounds this year. A peak year was 1938 when 21,017 colonists produced 1,583,000 pounds.

LOVELY NEW FALL LARGE-SIZE
DRESSES
$10.95 — SIZES 20 to 52
PLUME SHOP, LTD.
747 YATES

Says Discharged For Being Absent At Labor Meeting

WINDSOR, Ont., Sept. 22 (CP).—Nelson Alles, C.C.F. member of the Ontario Legislature for Essex North, said today he had been discharged from his job at the Ford Motor Company of Canada plant here, because he had been absent since last Wednesday, while he attended the Canadian Congress of Labor convention at Montreal and the C.C.F. caucus at Toronto.

Mr. Alles said he was told before he left the plant last week, after a request for leave of absence had been denied, that his job would be gone on his return.

"What are you going to do about it, sir?" demanded the enraged tenant. "The walls of my house are all bulging outward."

"Bulging outward, are they?" said the landlord with a pleasant smile. "Then your house must be bigger; I shall raise your rent."

MAKE LIFE EASY WITH
LAZY BONES
FLEXIBLE SHANK SHOES
7.95
8.95
9.95
Exclusively at
Munday's
1203 Douglas St.

FOR THOSE WANTING THE BEST
OAKBAY BEACH HOTEL
LUNCHES - DINNERS
Hotel Taxi Always Available
Bus and Street Car Handy - E 1181

FALL Fashions
IN BRITISH-MADE COATS, DRESSES AND SUITS
All Sizes
TARTAN WOOL SKIRTS — All Pleated
PICCADILLY
SHOPPE
1105 GOV'T ST., Cor. Fort G 7322

Staffords Soups

Staggered Working Hours
A SOLUTION TO THE TRAFFIC PROBLEM
B.C. ELECTRIC

A Proven Remedy For Sour Stomach

Symptoms of indigestion cause considerable distress to thousands of people. Many find relief through the use of Cal-Bis-Bodex, which contains ingredients that gently help alkalize the stomach and restore proper functioning of the digestive system. Cal-Bis-Bodex gives fast relief from the distress of digestive disturbances. Cal-Bis-Bodex is on sale for 29c, 43c and 89c at all Cunningham Drug Stores and other drug stores. (Advt.)

Electronic Trucks

So far science has not made it possible for us to direct our trucks round town by touching buttons in our office.

So It Is Evident We Need Drivers

All our drivers are donating their splendid services to the Empire and Allies.

CAN YOU?

If you can drive a car you can drive a truck. Start on a small one, say two days a week. Meanwhile, until we can get more drivers, forgive us if your pickup is delayed—WE DO OUR BEST.

"IN MY ARMS"
This popular song relates to the parcels of rags, old clothes, newspapers, magazines, fat you're bringing downtown.
GLADLY ACCEPTED AT THIS OFFICE

Salvage Corps of B.C.
1218 GOVERNMENT STREET
For Trucks—CALL E 3413

THIS DELICIOUS QUICK SOUP TAKES THE DRUDGERY OUT OF COOKING

1. Ideal for auto camps, picnic grounds or summer cottage.
2. No tins to dispose of.
3. Feather-light package means minimum bulk and weight.
4. Cooks in 7 minutes.

Make the most of your vacationing days. Wherever you go ... whether you stay a day, week or month ... take along a supply of Lipton's Noodle Soup Mix. You'll enjoy the convenience of the light-weight package which occupies minimum space ... the speed of preparation ... and the taste-tempting chicken-y flavour that's as good as the finest of slow-simmered soups.

There's no shortage in Lipton's Noodle Soup Mix. Buy all you want. Enjoy soup in its most delicious and economical form.

AA-13

A PRODUCT OF LIPTON'S
The Packers of LIPTON'S FULL-FLAVOURED (Small Leaf) TEA

NIGHT COUGHS due to colds ... checked without "dosing".
VICKS VAPORUB
PROVED BY 2 GENERATIONS

SUNDAY SCHOOL RALLY

A Sunday School rally will be held on Sunday at 11 a.m. in Erskine Presbyterian Church. The children are taking part in the service and Mr. Mowhinney will be the speaker. All parents and friends are invited to attend.

Hudson's Bay Company.
INCORPORATED 2ND MAY 1670.

QUALITY FOODS
FROM OUR
SERVICE SECTION
SUGGESTIONS FOR TODAY, FRIDAY AND SATURDAY

Your Victory Cake Recipe

1-3 cup shortening
¾ cup sugar
2 eggs
½ teaspoon salt
½ teaspoon lemon rind
2 cups Swans Down Cake Flour
2 teaspoons Calumet Baking Powder
2-3 cup milk

Cream the shortening and sugar, add finely grated lemon rind, sift and measure flour, sift again with salt and baking powder, and add two tablespoons to the creamed shortening and sugar. Drop in one egg and cream well. Add two more tablespoons of the flour, second egg, and when well beaten add the remainder flour and milk alternately. Bake in an 8 x 8 x 2-inch pan well greased and dusted with one and a half teaspoons of sugar and one teaspoon of flour. Bake at 350 F. for 45 minutes.

(Tested and approved by Victoria's Home Service Dietitian, MRS. M. A. FOULDS)

Swans Down Cake Flour 2¾-lb. packets 29¢
Calumet Baking Powder 12-oz. tin 19¢

SCRATCH REMOVER: OLD ENGLISH, makes furniture like new, 10-oz. bottle 50¢
TOILET TISSUE: NAVY, large rolls 7 for 49¢
WAX PAPER: PARI SANI, heavy waxed, large 100-foot roll 25¢
SWEET GHERKINS: LIBBY'S, crisp and crunchy, 12-oz. bottle 27¢
CHICKEN AND NOODLE SOUP MIX: LIPTON'S, tasty and nourishing, pkts. 2 for 25¢
BREAKFAST COCOA: FRY'S, children love it, 1-lb. tin 34¢
WHEATLETS: ROBIN HOOD, a delicious hot cereal, 6-lb. paper bag 28¢
P. AND G. SOAP: fine for clothes and dishes, cakes 5 for 23¢

RATIONED FOODS

CORN SYRUP: BEEHIVE, 3½-lb. jar (4 coupons) 41¢
GOLDEN SYRUP: ROGERS', 3½-lb. jar (4 coupons) 40¢
RASPBERRY JAM: HOLSUM, 4-lb. tin (8 coupons) 70¢
GRAPE JAM: HOLSUM, 4-lb. tin (8 coupons) 58¢
LOGANBERRY JAM: HOLSUM, 4-lb. tin (8 coupons) 58¢
ORANGE MARMALADE: AYLMER, 24-oz. jar (4 coupons) 32¢
ORANGE MARMALADE: HOLSUM, 4-lb. tin (8 coupons) 55¢
APRICOTS: ORCHARD CITY, 16-oz. tin (2 coupons) 17¢
PEACHES: AYLMER, 20-oz. tin (2 coupons) 20¢
PEARS: AYLMER, Flemish Beauty, 20-oz. tin (2 coupons) 20¢
RHUBARB: GARDEN GATE, 20-oz. tin (2 coupons) 15¢

PHONE E 7111

Phone E 2312 Appointments: 9 to 5:30
HAROLD S. TIMBERLAKE
OPTOMETRIST
641 YATES STREET, VICTORIA, B.C.

TRAVEL TWEED COATS
Featuring "RODEX," Harris and Orkney Tweeds
GORDON ELLIS, Ltd. 1107 Government G 2416

Clubs and Societies

Notices for Women's Club news must be received by the Social Department not later than 6 p.m.

W.M.S. Executive

The secretarial executive of the W.M.S. will meet at the First United Church on Friday afternoon at 2:30 o'clock.

Belmont L.A.

"Aunt Minnie From Minnesota," a three-act farce comedy will be presented by Belmont Ladies' Association on Friday evening at 8 o'clock at James Bay United Church.

Overseas Nursing Sisters

The Victoria unit of the Overseas Nursing Sisters' Association of Canada will meet in the Red Cross workroom in the Market Building on Monday afternoon next at 3 o'clock.

W.A. to Navy League

A meeting of the W.A. to the Navy League of Canada and the Sea Cadets will be held on Friday afternoon at 2:30 in the Y.W.C.A. clubrooms. Completed woolen comforts for the merchant navy should be turned in at this meeting.

L.A. to F.O.E.

Ladies Auxiliary to the F.O.E. Aerie No. 12, met Tuesday at the clubrooms, View Street. Mrs. Ivy Baines presided. Another letter was read from a boy overseas thanking the auxiliary for cigarettes. Mrs. Rose Beckerley was appointed convener for the rummage sale to be held Saturday morning, 9 to 12 noon, October 2, at the clubrooms, 751 View Street. Donations will be received Thursday and Friday afternoons, September 30 and October 1, from 3 to 5 o'clock at 751 View Street, Mrs. Thelma Simmons reported eight teams in the bowling league. Four new members were initiated. Magazines will be included in the Christmas parcels for the boys overseas.

St. John's W.A.

The members of the senior afternoon branch of St. John's W.A. were hostesses on Wednesday afternoon at a delightful "little helpers" party. This is an annual treat for pre-school children and was held in the auditorium of the church. The children and their mothers gathered first of all in the church where a short service was conducted by Rev. George Biddle. The organist, Mr. Ian Galliford, was also in attendance. Games were played by the children later and a social time enjoyed by the mothers. Refreshments were served by the following members of the W.A.: Mrs. Thompson, Mrs. Jenkins, Mrs. McHugh, Mrs. Western, Mrs. Smith and Mrs. Andrews.

United Church W.A.

Mrs. J. B. Bell presided at the meeting of the Women's Association of the Shawnigan United Church, held Tuesday afternoon at the home of Miss M. Moore, Sylvania. The meeting opened with prayer and a Scriptural roll-call. Arrangements were discussed for a Fall concert and bazaar, the date set being Thursday evening, November 25. Committees to further the arrangements were appointed as follows: Programme committee, Mrs. E. J. Clarke and Mrs. E. G. Gibson; refreshments, Mrs. J. Richards, Mrs. Bell, Mrs. R. Ross and Miss Moore; work committee, Mrs. A. Sutton, Mrs. J. G. Morley, Mrs. W. G. Challis and Mrs. W. Maitland; bran dip, Mrs. Maitland. More remnants are to be purchased and made up by the members into articles for sale. Further arrangements were made for the construction of a lean-to woodshed at the church. Appointed to the visiting committee for the next two months were Mrs. Morley and Miss Moore. The members were then delighted to hear an interesting talk by Miss Muriel Bowes, of Victoria, who has been doing vital missionary work for some years at the mission founded by Miss Carmichael at Dohnavur, in the Tinnerelly district, South India. Refreshments were served by the hostess. The next meeting will be held at the home of Mrs. Gibson.

FOOD FOR FIGHTERS
Palm ICE CREAM
P6

Have a short feather cut perm to keep your coiffure feminicly sweet for months to come.
BERT WAUDE
PERMANENT WAVING
718 YATES STREET E 4023

Please Carry Yours, Too!

NU-WAY CLEANERS LTD.
490 William Street Phone E 1424
Branch: 1239 Broad Street

BIG FOOD VALUES EVERY DAY
SAFEWAY
6 STORES TO SERVE YOU

PRESCRIPTIONS
We Maintain the Highest Standard of Prescription Service
WE ARE PROMPT WE ARE CAREFUL
WE USE THE BEST
OWL DRUG CO., LTD.
W. H. BLAND, Manager
PHONE G 2118 FORT AT DOUGLAS
Prescription Specialists for Over Fifty Years

All Set for Service Overseas

—R.C.A.F. Photo.

BEFORE embarking for Great Britain for overseas duty with the Royal Canadian Air Force, Leading Airwoman Kathleen Tynan, of Montreal, makes sure she knows how her respirator works. She was a member of a contingent of airwomen whose arrival in Britain was announced recently. A clerk accountant, she worked before enlistment in the Royal Bank of Canada, in Flin Flon, Man., and Montreal. Her brother has been overseas for two years in the Canadian Army, and her fiance, Flt. Sgt. Jack Barrell, Royal Australian Air Force, is also overseas. She is the daughter of Mr. and Mrs. J. G. Tynan, Montreal.

Manitoba's Sugar Output May Reach 30,000,000 Pounds

WINNIPEG, Sept. 22 (CP).—Manitoba sugar beet fields where harvesting started this week, are expected to produce 30,000,000 pounds of sugar, it was estimated today by officials of the Manitoba Sugar Company.

Production also will include between 6,000 and 7,000 tons of molasses and the same quantity of dried beet pulp, provided harvesting weather continues favorable.

Approximately 1,000 growers have 14,000 acres in sugar beets this year, with production estimated at from 120,000 to 125,000 tons, about the same as a year ago.

Two thousand men and women, including 600 Japanese who came from British Columbia more than a year ago, will be engaged in the harvest fields.

Processing operations at the Manitoba Sugar Company plant are scheduled for next Monday.

NEW YORK, Sept. 22 (AP).—Frank M. O'Brien, sixty-eight, who rose from an $8-a-week proof-reader's helper to become editor of The New York Sun, died today. He had been editor of The Sun since December 1, 1926.

MAGIC ALWAYS GIVES LIGHT, TENDER TEXTURE
MAGIC BAKING POWDER
Costs less than 1¢ per average baking
CONTAINS NO ALUM
MADE IN CANADA

That Body of Yours

By JAMES W. BARTON, M.D.

COBRA VENOM RELIEVES PAIN WITHOUT DULLING THE SENSES

No normal person can stand by and see another suffering severe pain without trying to give some relief. As one of the most severe pains that afflict a man is that of cancer which cannot be reached by surgery, X-rays or radium, the use of morphine has come into almost general use. While morphine dulls or deadens the pain of cancer, it also deadens the mind, eyes, hearing, taste and other senses of the body. In addition, the forming of the morphine habit quite often follows. However, all severe pain is not due to cancer but to many other conditions, so that a substitute for morphine that would give relief from pain and not dull the senses, nor establish a habit, has been the aim of research workers throughout the world. That cobra venom is a worthy substitute in many cases of severe pain is now established.

Some years ago I spoke of the work of Dr. David I. Macht, then living in Europe, who was able to show that the pain of cancer could be relieved in at least 50 per cent of cases by injection of cobra venom.

More recently, in The Transactions of the American Therapeutic Society, Dr. Macht has been able to show that cobra venom also relieved the pain in tic doloreux (trigeminal neuralgia), arthritis, locomotor ataxia, sciatica, angina pectoris, shingles, and other painful diseases.

Another gratifying discovery is that whereas morphine dulls the vision, cobra venom actually "sharpens" the vision; objects become clearer and for a greater distance.

Further, while the sense of smell is depressed by morphine, it is greatly increased by injections of cobra venom. And that other special sense, hearing, which is blunted by morphine, is sharpened by the use of cobra venom.

Finally, what is most important to patient and his family, is that while morphine dulls or deadens the intellect, cobra venom, on the contrary, tends to quicken mental responses. This mental test of the effect of cobra venom was tried out on twenty college students by means of mathematical problems. The use of cobra venom brought answers in less time and decreased the number of mistakes.

It is gratifying to learn of a method of controlling the pain of cancer, tic doloreux, angina pectoris, locomotor ataxia and other painful conditions.

How It Started

"GOSSIP"—ORIGINALLY A GODFATHER!

To associate "gossip" with God seems sacrilegious, yet, strange in the way of words, the two are closely connected.

"Gossip" stems from the Anglo-Saxon godsibb, combination of God and sib (relation), the whole meaning "akin to God" or "a kinsman of the Lord."

So in early English "gossip" meant a godfather or godmother, that is, one who sponsored a child, a sense exemplified in the usage of the [illegible]

"Should a great lady that was invited to be a gossip, in her place send her kitchen maid, it would be ill taken."

The next step in the evolution of the sense of "gossip" was its now obsolete meaning of a friend, companion or intimate.

Finally came its up-to-the-minute significance of one who deliberately or otherwise, tells tales out of school—tales, bits and scraps of information that may cost the lives of our fighting men and prolong the war. Button up your lip!

(The Bell Syndicate, Inc.)

Strong of limb and swift of foot: misfortune is.

Polo Coat Classics
19.50 to 29.75
These all-purpose polo coats are ranking favorites in the Fall Ensemble. Always useful, warm, snug and so practical for everyday wear. Featured at LOVE'S in sizes from 14 to 20.
A. K. LOVE Ltd.
—708 View—

Bee Sting Is Fatal

HAMILTON, Sept. 22 (CP).—Michael Donovan, seven-year-old son of Mr. and Mrs. Michael Donovan of nearby Copetown, died in hospital here today. Dr. M. G. Brown, superintendent of the hospital, said infection from a bee sting suffered by the boy must have circulated through his body causing lock-jaw, from which the boy is believed to have died.

Windsors at Boston

BOSTON, Sept. 22 (AP).—Smiling and waving to a throng that greeted their arrival, the Duke and Duchess of Windsor came to Boston today to visit the Duchess' invalided aunt, Mrs. D. Buchanan Merryman, seventy. Mrs. Merryman suffered a broken hip August 27.

Lawyer Left Fortune

NEW YORK, Sept. 22 (AP).—The estate of Max D. Steuer, famous criminal lawyer who died August 21, 1940, amounted to $5,625,301, of which $3,978,048 was cash in banks, according to a petition filed in surrogate's court by his executors for a final settlement.

IN THE QUALITY TRADITION
HUDSON'S BAY
SO DEPENDABLE
SO FULL FLAVOURED
SO DOWNRIGHT GOOD
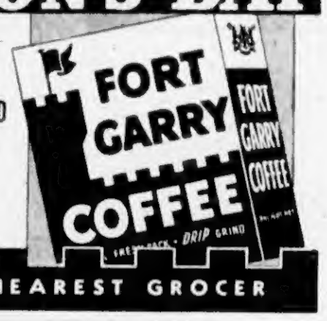

AT YOUR NEAREST GROCER

Canada's HOUSOLDIERS! choose Delightful Desserts
Canadian mothers and wives—Canada's Housoldiers are backing up the "Food for Victory" urge by following Canada's Official Food Rules—so that Canadians may become an even more healthy and hardy people.

A good dinner or luncheon menu is not complete without a tasty, appetizing dessert. Good cooks, ever on the lookout for new treats to serve their families, have learned that the delicious custards and puddings made with pure, high quality Canada Corn Starch, are the answer to a frequent problem. They provide an excellent way to sometimes serve the milk and eggs so necessary to our well-being.

And—delicious Crown Brand Syrup, as a sauce, makes them an even more appreciated treat.

Try this recipe — VANILLA BLANC MANGE

2 cups hot milk
3 tablespoons Canada Corn Starch
¼ cup white sugar
¼ teaspoon salt
2 tablespoons cold milk
1 teaspoon vanilla

Scald 2 cups milk over boiling water. Mix Canada Corn Starch, sugar and salt with cold milk. Add slowly to hot milk, stirring constantly until thick. Cover and cook [illegible] Pour into serving dish or into individual moulds lightly oiled with Mazola or rinsed in cold water. Chill. Unmould and serve with Crown Brand Corn Syrup, jam, canned or fresh fruit, etc.

CANADA CORN STARCH
One of the famous products of THE CANADA STARCH COMPANY LIMITED, Montreal • Toronto

FREE OFFER! A Valuable Recipe Book.—Send for the attractive Free Booklet "Economy Recipes for Canada's Housoldiers" containing many recipes suited to today's requirements. Send a postcard with your name and address with the words "Economy Recipes." Address Dept. JL, The Canada Starch Home Service Dept., P.O. Box 137, Vancouver, B.C.

Spencer's Rainwear FOR THE SHOWERY DAYS OF FALL AND WINTER

STORE HOURS
9 a.m. Till 5 p.m.
WEDNESDAY
9 a.m. Till 1 p.m.

Raincoats that double as Topcoats

Let it rain—let it pour—you're dry and snug in one of our water-shedding raincoats! They're immune to moisture in the heaviest storm . . . and manage to look smart about it, too. We've transparent types you slip over your coat or suit, and others made of sturdy waterproof fabric that will give you seasons of wear.

ON OUR FASHION FLOOR

50 Only, "JANTZEN"
PLASTIC RAINCOATS

A serviceable rainproof and windproof garment in a light weight which makes it suitable for wearing over your suit or coat.

Shown in the fashionable raglan sleeve style with balmacaan neckline, slash pockets and concealed button fastener. Shades of blue, Kelly green, olive green, pink, red and beige. Sizes 12 to 20.

Regular 17.95 for **8.95**

UTILITY COATS

A self-lined raincoat—popular with young and old because of its gay colors and popular style. Fashioned with set-in sleeves—built-up shoulders—balmacaan neckline—slash pockets—concealed button fastening. Rich Autumn shades of gold, grey, apple green, brick and rust.
Sizes 12 to 20 ..... **19.75**

"RAIN KING" AND "NORSEMAN" COATS
For All-Year Wear

Wind and water repellent—balmacaan neckline—slash pockets—deep "carry-all" pocket. "Rain King" self-lined; "Norseman" tartan lined.
Sizes 12 to 20 ..... **15.95**

GENUINE PLICOSE SHOWERPROOF SHEERS

Smartly styled in a light weight, washable plicose which will fold up so small it may be carried in a bag container that goes with the coat. Choose yours from attractive shades of white, blue, brown and dusty apricot. Small, medium and large sizes **6.95**

"SKYWAY" COAT

In a wind—and showerproof British fabric with a bright tartan lining. Raglan sleeves—concealed button fastening—two slash pockets.
Sizes 12 to 20. Beige **14.95**

YOU MIGHT BE THE OWNER OF
A $7500 DOLLAR HOME
ROCKLAND AVENUE DISTRICT
The House Contains 5 Rooms—All Ready to Move Into
The Opportunity Sponsored by the LIONS CLUB
Proceeds to Go to the Queen's Fund for the Support of the Children of England and China.
TICKETS, $1.00
Procurable at 1311 Douglas Street

CAMPUS FAVORITE

A windproof and showerproof raincoat, woven in a fine English material. Shown in a light fawn, highlighted with a bright tartan lining.
Sizes 12 to 20 ..... **12.95**

DOUBLE DUTY REVERSIBLES

Rain or shine coat—meets your demand for smartness and practicality! Well-tailored tweed on the outside in grey and blue mixtures or wine and brown mixtures. Good water repellent lining, for rainy weather. Fashioned in a fitted style with set-in belt or box style with built-up shoulders and set-in sleeves.
Sizes 12 to 20 ..... **19.75**

HIGH QUALITY COATS

In an element shydrovized water repellent, washable fabric with the fashionable raglan sleeves and slash pockets. Sizes 12 to 20. Beige **15.95**

—Ladies' Fashion Floor

RAINCOATS FOR MEN

RAINCOATS of a reliable quality. Made in England. Shown in practical styles and well tailored from durable, smoothly woven material that is really showerproof.

ST. GEORGE RAINCOATS. Made in England **12.95**
Coats of a good quality cotton gabardine in a medium fawn shade. They have full self lining, tailored with fly front and raglan style. Buttoned to neck. Sizes 34 to 44.

RAINCOATS of Mercerized Finish Cotton—Made in England **19.50**
These are light-weight coats of a fine silky finish Egyptian cotton. A serviceable, smartly finished coat in medium and light fawn shades. These coats of famous English makers. Sizes 36 to 44 ..... **19.50**

"PREMIER" RAINCOATS Also English Made. High Quality **29.50**
Here are high-grade English Raincoats, made from excellent weight corded cotton—tailored in single-breasted style with belt and buttoned to neck with fly front. May be worn without belt if desired. The coats are lined throughout with check cotton. Really a coat that will last for years—both in showerproof and wearing qualities.
Sizes 34 to 44.
—Men's Clothing, Main Floor

Extra Special
12 ONLY
ENGLISH RAINCOATS
Each **9.45**
Oddments of a higher-priced range. Single-breasted coats with fly front and fully self lined. Light fawn shade only.
6 Coats size 36.
5 Coats size 36.
1 Coat size 40.
—Men's Clothing, Main Floor

Rainwear FOR BOYS AND YOUTHS

Serviceable Garments Made for Thorough Protection and Long Wear—Suitable for School or Street Wear.

RAINCOATS of black oilskin. A very practical school coat. Button-front style with shoulder lining for greater comfort and protection. The collars have a warm doeskin lining.
Sizes 24 to 34. Each **5.50**

RAINCAPES of black oilskin—best grade. These are neat in appearance and really weatherproof. All finished with dome fasteners and corduroy lined collars. Suitable for bicycle riders.
Size 31. Each ..... **3.95** Size 39. Each **4.95**

YOUTHS' SHOWERPROOF RAINCOATS—Really dressy coats in fawn shade with raglan sleeves and balmacaan collar. Single breasted. Sizes 28 to 36 ..... **11.95**

OILSKIN HATS for boys or youths, and will match oilskin coats or capes—Sou'wester style—are well lined, have ear flaps and under chin ties. Sizes 6½ to 7½ **1.35**

HIP-LENGTH PANTS of black oilskin, with button fasteners and strap under instep. Suitable for the ages of 14 to 18 years **4.95**

—Boys' Store, Government Street

HATS
For Rainy Weather!

Be ready with a Plaid Rain Hat in the pull-on, pork-pie shape in various colors of tartans and all fittings. Each **2.50**

Chelton Berets
Rain or Shine Hats . . .

Wear It Aft—
Wear It Amidships—
Wear It Starboard.

It's your 1943 curl capper Chelton in every imaginable color—for every hair-do and for all ages. Each **2.50**

—Millinery, 1st Floor

MILL ENDS OF
Cotton Eiderdowns

Soft and warm—suitable for children's kimonos, bed jackets, dressing gowns, etc. In pink, blue and fancy patterns. Special yard ..... **45¢**

—Yardage, Main Floor

1,000 Yards of
White Flannelette Mill Ends

Some are slightly imperfect, but all useful lengths, suitable for kiddies' nighties or diapers. Limit, 10 yards to a customer. A yard ..... **15¢**

No Phone Orders
—Staples Dept., Main Floor

Men's Winter Jackets
For Sport or General Wear

MEN'S DOESKIN WINDBREAKERS for Fall and Winter. Heavy weight with lapel collar, full zipper and [illegible] shades. Sizes 38 to 44 ..... **3.75**

MACKINAW WINDBREAKERS of pure wool material, with button front and slash pockets. Blue and black and red and black checks. A range of sizes. Each **6.50**

—Men's Furnishings, Main Floor

DAVID SPENCER LIMITED PHONE E 4141

What Today Means

"LIBRA"

If September 23 is your birthday, the best hours for you on this date are from 9:45 to 11:45 a.m., from 1:45 to 3:45 p.m., and from 7:45 to 9:45 p.m. The danger periods are from 7:45 to 9:45 a.m., from 5:45 to 7:45 p.m., and from 9:45 to 11:45 p.m.

Today at 5:12 p.m., E.S.T., when the sun enters the sign of Libra, Autumn begins, and the wise start preparing for chilly days to come. Libra is symbolized by the balance which signifies an equalized individuality whose equalization is made possible through the prevalence of a sense of harmony, justice, order and peace. People born under this sign usually possess a great deal of personal charm, excellent dispositions and a well developed sense of humor. A love for social activities and for things of artistic worth may result in your becoming quite prominent as a participant in local affairs, and as you probably go on the principle that a poor compromise is better than a good law suit you are apt to be always open to any kind of a peace proposal. You are probably generous to a fault, keen of perception and have ample physical and moral courage. You should find Fridays invariably auspicious for transacting business and advancing your personal interests. Married, engaged and courting couples should remember that the sardonyx and opal are the birthstones of those born under Libra, and the flowers that are their natural affinities include the violet, foxglove, nasturtium, rose, mints, cowslip, craneshill, goldenrod, marshmallow and pansy.

If a woman and September 23 is your birthday, you should affect crimson and dark blue as your favorite colors. You should endeavor to have a variety of interests, for only by keeping your mind constantly occupied will you enjoy the proper degree of happiness. You require companionship, so avoid living in lonely environments. One of the best sedatives for you is music, so turn to it whenever you feel upset or blue. As a designer, secretary, public stenographer, writer, or through participation in some line of war work, you should be able to make a record and name for yourself that will be second to none. Love's magic sway is apt to always dominate Libra's marital affairs in a manner that will be conducive for happiness.

The child born on September 23 has usually a very happy disposition, a knack for getting in and out of trouble with a surprising amount of ease and the ability to do whatever it undertakes exceptionally well. Consistently good work rather than luck or influence generally results in Libra's children achieving an unusual degree of success in whatever line of activity they engage.

If a man and September 23 is your natal day, you may have to overcome a tendency to be unduly sensitive, quick tempered and too open-handed. Instinctively religious, you will probably always be more or less interested in church work or activities helpful to the development of the spiritual side of those near and dear to you. As a lawyer, doctor, financier, business executive, actor, sales manager, scientist, clergyman, engineer, agriculturist or as one of your country's fighting men, a most promising future appears to be ahead of you.

(The Bell Syndicate, Inc.)

The very essence of life is to yield oneself to something or to someone that one loves.

SECOND NEWS SECTION

The Daily Colonist.

(ESTABLISHED 1858)

SECOND NEWS SECTION

NO. 241—EIGHTY-FIFTH YEAR — VICTORIA, BRITISH COLUMBIA, THURSDAY, SEPTEMBER 23, 1943

Glancing Over Sport—

By JOE DELAHUNTY

THIS JAPANESE DETESTS AXIS

Little Katsuma Marioka, one of Canada's fighting men, went to Britain nursing a rifle, a passion for boxing and a hatred of the Axis. A Canadian-born Japanese adopted by a Scottish couple, Katsuma hasn't aimed the gun at an enemy fighter—not yet. Just completing army training, he took time out to line fistic sights on a weaving form in a London ring and discovered a two-year vacation from Bash Boulevard played hob with his speed and timing. The twenty-five-year-old featherweight, who faced world champions in his varied travels, dropped an eight-round decision to Jimmy Hayes, Leeds, an unorthodox gent who boasts a victory over the Welsh feather titlist. Katsuma traded punch for punch, and a packed Queensbury Club gathering gave him a grand ovation. The verdict went against him because he persisted in clinching.

Rimo Marioka, a native of New Westminster who enlisted with the Queen's Own Rifles at Toronto, didn't worry very much about the loss because boxing holds a secondary spot in his ambition of "getting at those German ——." Adopted by Mr. and Mrs. Jack Russell, Vancouver, after his parents died, Katsumo joined the forces and reached Britain at the start of the year. Marioka fought and lost decisions to three world champions, Small Montana, Lou Saloca and Joey Archibald. The Old Country isn't new to this Japanese-Canadian, as he went through fifteen fights there in 1937 during which he beat Jimmy Campbell, flyweight champion of Scotland, at the time. Later he fought the best of the lighter weights that South America could offer during a two-year tour of that country.

Now little Katsuma is "over there" gunning for bigger game and he expects to get his share of Huns before the argument is over and when Hitler and Tojo are put in their place.

FROM HERE AND THERE

Paul Thompson, who reported disgustedly that he was through with hockey last Spring, will be back with the Chicago Black Hawks as usual. Paul has already set an endurance record as coach in Chicago . . . Nothing like the current demand for world series seats has ever before confronted the Yankee front office officials. It is almost a certainty that new attendance records will be set next month when New York faces the Cards . . . From the grapevine your scrivener has found out that the Public Relations Office of the R.C.A.F. at Ottawa will shortly release a statement concerning the status of the Air Force hockey teams for the coming season. It should be bouncing out of the Dominion's Capital any day now for release to newspapers from coast to coast . . . Here's one for the books: Tommy Colella, husky Detroit Lions' halfback, was discharged recently from the United States Marine Corps because he is allergic to twenty-five different foods, three weeds, two trees and feathers . . . While most professional baseball players are looking ahead to the Army, war work of some kind, or to hunting trips at the end of the season, Bill Sarni, fifteen-year-old Los Angeles catcher, has already returned to high school to complete his junior year.

ODDS AND ENDS

When Count Fleet ran in the Belmont Stakes this Summer one well-known gambler was seen laying out sixty-six $1,000 bills on his nose to win the event. The Count came flying down in front and the man who tossed $66,000 on him collected his winnings of $3,200. Wonder what the chap would have done if "The Fleet forgot to "come in" that day? . . ". Now that Kingston has been definitely named the city for hockey's Hall of Fame, here's some names they can't leave off the honors list: Howie Morenz, Eddie Shore, Georges Vezina, Lester Patrick, Newsy Lalonde, Earl Seibert, Charlie Conacher, Cyclone Taylor, Frank Nighbor, Sprague Cleghorn, Frank McGee, Dit Clapper, Moose Johnson, Art Ross and Scotty Davidson (who was killed in the last war). Then, of course, they will have to stretch back to the real old-time days before professional hockey and pick out some of the pioneers of the fastest game on earth and place them on the role. . . . Maybe it's a good job that the Navy softball nine didn't enter the Western Canadian series, or, in other words, the challenge, was accepted, for the other night against the Regina squad the Esquimalt bluejackets only got a single hit and took a 4-0 blanking. However, the boys did well on their tour and will return home thoroughly satisfied. . . . Toronto Army is already building up a strong club for the hockey season and it has its eyes on the Allan Cup. With such stars as Gordie Drillon, Syl Apps and Billy Taylor on the front line that team won't be far off the trail when next Spring rolls around, you can bet your last dollar on that. . . . A team of East Indians (Hindus) has entered in the Second Division of the Victoria Football League. One advantage, they can call their plays in their native language and tell the referee off at the same time and nobody will know the difference.

The example of the brave is an inspiration to the timid.

Slocum Boots Home Four at Willows

Young American Rider Enjoys Big Day in Saddle—Sunny Park Wins 'Cap

Riding performance of nineteen-year-old Billy Slocum, young apprentice rider from Seattle, who booted home four successive winners, was the highlight of yesterday's racing card at the Willows track.

"Woe Billy," the youngster weighs only ninety-eight pounds, started his "quadruple" by piloting Slateford home in front in the third gallop, and following up with wins on Honeypagan, Youville and Sunny Park.

Young Slocum rode his first winner at Longacres a year ago, and at this, his first Victoria meeting, is one of the most promising of the hardboots now piloting the bangtails at the Willows racing strip.

The large midweek crowd, estimated unofficially at 4,000, experienced the first "double" pay-off in the daily double when Commendable and Fay Park raced to a dead heat in the initial gallop, making holders of each ticket eligible for the second half. Nanaffran took the second race, and daily double winners collected $7.30 on Commendable and Nanaffran, and $36.25 on Fay Park and Nanaffran.

SUNNY PARK COPS FEATURE EVENT

Sunny Park, Herb Fullerton's seven-year-old brown mare, with Billy Slocum aboard, took the Chief Mathewson Handicap, feature race, at one mile and one-sixteenth. Winnimucca, locally-owned bangtail, was second, and Detained, third.

Steveston Bill and Riverworth, running as an entry and made the favorite in the mutuels, finished well out of the money.

Slateford, well backed by the punters, scored in the third gallop, with Oulmax and Lord Broxa following the winner to the wire in that order.

Billy Slocum made it two straight when he piloted Honeypagan, another public choice mount, to the wire in the next race. Valindan Lancer, with Kelly in the pilothouse, was second, and Gold Norm was third.

Well rated by Slocum, his rider Youville closed fast to take the fifth gallop at one mile and three-quarters, stopping the favorites for the first time on a form-running card. Wild Deer finished right behind the winner, and Dr Pills took the show money.

Longest win price of the afternoon came in the final race when Seedoe, with Mike Griffin aboard, scored a narrow verdict over Train Signal. Paddygoeasy was third.

The quinella bet, in the seventh race only, returned $84.75.

Alec Haller, "Jumbo" Kelly, Vic Bovine and Mike Griffin each rode a winner, with Billy Slocum getting into the winner's circle four-times.

Racing officials yesterday announced the suspension for the remainder of the meeting of "Fritz" Weidaman, young hardboot.

Pari-mutuel wagering and attendances continue to show an increase over corresponding days last year.

OVERNIGHT ENTRIES

FIRST RACE—Claiming; three-year-olds and up; six furlongs and thirty yards:

4637 Romion 112
4619 Lady Paean 107
(4628) Maple B 107
(4609) Parmian 109
4619 Spanish Ball 117
(4641) Vain Crystal 117
4636 Treasure Hand 104
4620 Proud Indian 113
4656 Broad Royal 113
4616 The Klondiker 117
4640 Pandonimi 117

SECOND RACE—Claiming; three-year-olds and up foaled in Western Canada; five and one-half furlongs:

4643 Ascot Gal 105
4646 Triteida 108
4653 Happy Duster 110
4652 Cache Creek 118
4647 Mortgage Lifter *111
4650 Battleford 118
4648 Flashero 113
4631 Zodelia 113
4646 Stretch 116
4622 Sonier Holiday 113
4625 Wavelength 116
4653 Zaipha Lad 116

THIRD RACE—Claiming; three-year-olds and up; six furlongs and thirty yards:

4657 Sean-O'Hall 117
4638 Lady Giovanda 107
(4617) Dr. Pook 110
4630 Shellmond 117
(4652) Booter Billy 117
(4654) Dodd 117
4644 Frisco Boy 117
4618 Timely Ayre 108
4633 Be Mink 117
4644 Giddie's Pride 114
4644 Watch Tick 114
4626 Tadpole *112

FOURTH RACE—Allowance; three-year-olds and up; six furlongs and thirty yards:

4639 Lasswade 107
4598 Ebony Latch 117
4614 Getwise 117
4622 Maginot Line 110
4628 Some Turley 107
4645 Miss Olivia 109
4616 Gallagher 102
4642 Killarney L 110

FIFTH RACE—Claiming; three-year-olds and up; one mile and one-sixteenth:

4656 Flying Chant 107
4640 New Star 117
4644 Black Memory *106
4649 Avondale Star 110
4650 Trip Over 117
4643 Lady Ladkin 114
4651 Wee Biddy 111
4616 Pass Forward 117
4598 Merchiston 116

SIXTH RACE—Juvenile purse; two-year-olds; six furlongs and thirty yards:

4618 Doc McKeon 119
Orange Pekoe (a) 110
(4607) Dhulize 122
4607 Laura G 110
4608 Pancho Pete 107
4607 Jurezzo (a) 107
4607 Lady Double 110
(a) Royal Oak Stable entry.

SEVENTH RACE—Claiming; three-year-olds and up; one mile:

4630 Naperton 116
4636 Plucky Boss 116
4634 Blore Health 109
4624 Shining Armor *111
4652 Craigiochart 109
4647 Selfish Joss 113
4490 Halstead 116
4622 John B. 106
4627 Golden Sable 109
4613 Clem Kid 109
4590 Our Haven 113
4620 Seedoe 113

SUBSTITUTE RACE—Claiming; three-year-olds and up; six furlongs and thirty yards:

4589 Jockeyll 117
4635 Ever Star 114
4626 Mosca 114
4635 Streakworth 110
4600 Paper Heels 110
4614 Bahask 114
4648 Black Chief 107
4627 Edna Girl 114
4661 Once In Awhile 109

Track fast.
First post, 2.45 p.m.
* Apprentice allowance claimed

Baseball Standings

AMERICAN LEAGUE

	Won	Lost	Pct.
New York	89	52	.631
Washington	87	62	.584
Cleveland	76	64	.543
Detroit	72	70	.507
Chicago	72	70	.507
St. Louis	66	75	.468
Boston	63	77	.450
Philadelphia	46	94	.329

NATIONAL LEAGUE

	Won	Lost	Pct.
St. Louis	95	46	.674
Brooklyn	76	65	.539
Cincinnati	75	65	.536
Pittsburgh	76	69	.524
Boston	64	75	.460
Chicago	64	76	.457
Philadelphia	61	82	.427
New York	54	87	.383

TO REMAIN INTERMEDIATE

CALGARY, Sept. 22 (CP).—Calgary Buffaloes, the club that is made up mostly of reinstated pros, who won the intermediate hockey championship of Western Canada at Vernon, B.C., last Spring, have decided not to make the jump to senior ranks this coming Winter. Instead they will continue to compete in the local Commercial League and endeavor to retain Western honors.

BELIEVE IT OR NOT . . . By Ripley

EXPLANATION OF YESTERDAY'S CARTOON

"The Greatest Roman of Them All"—The historians have awarded this title to Scipio Africanus (234 B.C. to 183 B.C.), because, in addition to being a great general and statesman, he refused to become a lifelong dictator of Rome, when such a dictatorship was offered him by the Roman Senate. His answer was: "A lifetime is too long a time for anything." Scipio was the first man in history to shave every day. He conquered North Africa from Italy.

Please address all queries to Cartoonist Ripley, c/o King Features, New York City, N.Y.

Joe Gordon Has Hopes

Expects to Get Even in Series

By SID FEDER
Associated Press Sports Writer

NEW YORK, Sept. 22 (AP).—Out on second base in the coming World Series the Yankees will have a guy named Joe who wants to get even.

Joe Gordon, one of the greatest second basemen of his generation and the rock of the New York infield for five years, this season has been hitting a hat-sized .233 and he's been in less than 100 double plays for the first campaign since joining the Yankees.

But for a year now Joe has been remembering those headlines and the hitting and the base-running that made him the goat of last year's series. For a year he's been burning to get even—and you have to watch out for a guy who's burning to get even.

In the backstop branch of the inner defences, twenty-eight-year-old Walker Cooper, on the job in 113 games this campaign, has spryness—if nothing else—on Sweet William Dickey, the ageless ace who handles most of the Yank catching chores. Right now William is waltzing around with a .362 batting mark for the seventy-five days he's been in, while Cooper's is .304.

The four Yankee infield regulars—Nick Etten, Gordon, Frankie Crosetti and Bill Johnson—have hit thirty-three homers to twenty-nine and have driven home 271 tallies compared to 229 for Ray Saunders, Whitey Kurowski, Marty Marion and Lou Klein of the Cards.

For that reason alone you have to give the New York first line the top piece of cake.

The four regulars for each side are strictly on their own because the reserve infielders are just along for the ride. For the Cards' George Fallon and Johnny Hopp haven't been hitting. Gorgeous Georgie Stirnweiss and Ossie Grimes are the Yankee spares and the best that can be said about them is that they are no worse than the Card extras.

Carpet Bowling Games Released

Schedule of matches for teams in the Britannia Branch Carpet Bowling Club league for the season was announced by officials as follows:

Wednesday, Oct. 6—Maple Leafs vs. Repulse; Horseshoes vs. Owls.

Thursday, Oct. 7—Stars vs. Royals.

Friday, Oct. 8—Beavers vs. Remnants.

Monday, Oct. 11—Remnants vs. Stars; Owls vs. Ramblers.

Wednesday, Oct. 13—Repulse vs. Beavers.

Thursday, Oct. 14—Royals vs. Horseshoes.

Wednesday, Oct. 20—Maple Leafs vs. Remnants; Horseshoes vs. Repulse.

Thursday, Oct. 21—Stars vs. Owls; Royals vs. Ramblers.

Monday, Oct. 25—Remnants vs. Royals.

Wednesday, Oct. 27—Repulse vs. Owls.

Friday, Oct. 29—Beavers vs. Stars; Ramblers vs. Maple Leafs.

Monday, Nov. 1—Remnants vs. Repulse.

Wednesday, Nov. 3—Horseshoes vs. Ramblers.

Thursday, Nov. 4—Royals vs. Beavers; Maple Leafs vs. Stars.

Wednesday, Nov. 10—Horseshoes vs. Maple Leafs; Repulse vs. Royals.

Thursday, Nov. 11—Stars vs. Ramblers.

Friday, Nov. 12—Beavers vs. Owls.

Monday, Nov. 15—Owls vs. Maple Leafs.

Wednesday, Nov. 17—Repulse vs. Stars.

Friday, Nov. 19—Beavers vs. Horseshoes; Ramblers vs. Remnants.

Monday, Nov. 22—Owls vs. Remnants.

Thursday, Nov. 25—Maple Leafs vs. Royals; Stars vs. Horseshoes.

Friday, Nov. 26—Ramblers vs. Beavers.

Wednesday, Dec. 1—Repulse vs. Ramblers; Horseshoes vs. Remnants.

Thursday, Dec. 2—Royals vs. Owls.

Friday, Dec. 3—Beavers vs. Maple Leafs.

Bowling

GIBSON'S BOWLADROME

MAJOR TENPIN LEAGUE

Boyle-Brown—W. Templeton, 501, J. Angus, 526, A. Anderson, 404, W. Burton, 499, A. White, 440. Total, 2,368.

Watson's Men's Wear—W. Johnston, 535, C. Steele, 580, H. Brunnell, 472, W. Shoulder, 518; low score, 491. Total, 2,573.

Hovis-Brown won three.

Seven-Up—M. Mapes, 587, H. Moulton, 532, A. Falk, 506, H. Stuart, 590; low score, 466. Total, 2,567.

Y.M.C.A.—J. Howell, 502, P. Stewart, 562, F. Young, 497, H. Paulding, 572, J. Ferguson, 526. Total, 2,660.

Y.M.C.A. won three.

Commercial Linen—A. Manson, 440, A. Roouse, 487, P. Barrie, 531, S. Heavenden, 484, R. Bess, 448. Total, 2,475.

[illegible] wood, 531, A. Borthwick, 481, K. Munn, 493, P. Sherritt, 532. Total, 2,532.

Hill and Misses won [illegible]

NAVY TIVEPIN LEAGUE

S.B.A.'s—Kilby, 475, Brown, 360, MacDonald, 462, Lane, 610, Gamble, 542. Total, 2,449.

S.A.'s—Grafton, 527, McKenny, 473, Landbloom, 567, Weiss, 141, Thompson, 176, Weir, 183, Bell, 564, Barraclough, 148. Total, 2,884.

S.A.'s won two.

Artisans—Zloty, 546, Byers, 566, Clark, 209, Patterson, 557, Lewis, 503, McCartney, 144, Jones, 195. Total, 2,420.

R.P.O.'s—Roberts, 481, Hunter, 540, Bincock, 557, Ollinger, 517, Cosgrove, 544. Total, 2,639.

R.P.O.'s won two.

Engine Room—Thyne, 632, Kelly, 541, Fraser, 516, Fitzpatrick, 551, Newsome, 507. Total, 2,838.

Seamen—Thompson, 541, Johns, 450, Foote, 487, Collins, 139, Woods, 467. Total, 2,040.

Engine Room won three.

Official Daily Form Chart

B.C. RACING ASSOCIATION FORM CHART

(Copyright, 1943)

Presiding Steward and Handicapper, W. J. McKeon
Racing Secretary, Capt. S. Jones — Starter, Clay Puritt
Paddock and Patrol Judge, Norman Drysdale
Official Timer, W. Millington — Veterinary, R. Hamilton, V.S.
Associate Stewards, Earle A. Lewis and Capt. S. Jones

Willows Park, Victoria, B.C., Wednesday, September 22, 1943. Tenth Day.

FIVE FURLONGS

4658—FIRST RACE—Chief Murphy Claiming, purse $350, for three-year-olds and up. Purse divided: First, $147.50 to Commendable, $142.00 to Fay Park; third, $40; fourth, $15 ($5.50 to breeder of Fay Park).

FIVE AND ONE-HALF FURLONGS

Index	Horse and Owner	PP	Wt	St	¼	½	¾	Str	Fin	Jockey	Odds
(4616)	Commendable a (JShins)	2	118	3	—	1½	1hd	1½	1	*AHaller	1.35
4650	Fay Park 7 (AvndlStFm)	5	113	6	—	6¹	4¹	2½	1¹	JRKelly	9.45
4616	Jazzy Fay 3 (MaHlleywd)	7	103	2	—	2½	2¹	3¹	3¹	WSlocum	4.80
(4640)	Belle Park 8 (EndrckStbl)	1	116	5	—	7¹	7¹	5½	4hd	VBovine	6.55
4604	Opus 3 (HJFisher)	8	107	1	—	3½	3¹	4¹	5½	JHruschak	7.40
(4639)	Broad Royal a (McKny)	6	118	8	—	8	8	6½	6¹	MGriffin	8.40
4616	Sweet Lavender 6 (Ohly)	4	111	4	—	4¹	5¹	7¹	7¹	RdeBelloy	11.80
4644	Valdina Joy 5 (CapitolStb)	4	114	1	—	5½	6½	8	8	ENeal	8.45

$2 MUTUELS	Str.	Pl.	Sh.
Commendable	$2.10	$6.45	$4.50
Fay Park	$6.50	$7.10	$4.00
Jazzy Fay	——	——	$3.00

Winner
B g a. Inaco-Laudation
Br m 7. Craig Park-Fay King
Trained by C. Nelson
Mrs. I. R. Hunter

*Dead heat for first.
At post and off at 3.01½. Time, :23 2-5, :48, 1.01, 1.06. Track fast. Start good. Won all driving. Winner entered to be claimed for $700.

Commendable was driven to top at finish; took command of field but had to be ridden out to hold Fay Park on even terms. Latter moved up fast in final quarter and picked up pacemaker in last stride. Jazzy Fay forced pace all the way but was giving way at end. Belle Park dropped out of it early then closed some ground. Opus weakened in final quarter. Sweet Lavender and Valdina Joy were through after three-eighths. Declared—Valdina Bully, Spanish Ball, Ever Star, Patoian. Overweight—Valdina Joy (3), Fay Park (2), Opus (2).

4659—SECOND RACE—Chief Thompson Claiming, purse $350, for three-year-olds and up. Purse divided: First, $202.50; second, $75; third, $40; fourth $15 ($17.50 to breeder of winner).

ONE MILE

Index	Horse and Owner	PP	Wt	St	¼	½	¾	Str	Fin	Jockey	Odds
4630	Nanaffran a (RossEYng)	6	113	5	—	3hd	2hd	2½	1½	VBovine	1.40
4630	Hi Meadows 3 (JGBrmnr)	1	107	4	—	2¹	1½	1¹	2¹	JHruschak	3.40
4649	Simonys Boy a (FTomm)	8	116	1	—hd	3½	3hd	3hd	3nk	EKoy	9.35
4624	Marion Somers 7 (WMlr)	5	113	3	—	7¹	5¹	4¹	4nk	MGriffin	6.60
4648	Ascot Maid 5 (TGraham)	4	108	6	—	8	8	8¹	5¹	WSlocum	8.80
4640	Shasta King 4 (GnBnch)	7	116	7	6¹	5½	6½	6¹	6¹	AHaller	6.65
4649	Lorne Sable 4 (CScott)	2	116	3	5¹	6½	7¹	7¹	7¹	HChapman	28.10
4646	Merchiston 5 (RKilptrck)	3	118	8	4hd	4	8	8	8	JRKelly	10.20

$2 MUTUELS	Str.	Pl.	Sh.
Nanaffran	$4.80	$3.30	$2.65
Hi Meadows	——	$3.55	$2.70
Simonys Boy	——	——	$4.00

Winner
B m 6. African-Nannie Francis
Trained by Rod Ehlnholm

At post and off at 3.43. Time, :25, :48 4-5, 1.15, 1.46 2-5. Track fast. Start good. Won easily. Winner entered to be claimed for $700.

Nanaffran, much the best, was permitted to run in back of leaders to final quarter, was then shaken up, driven to top and was going away at end. Hi Meadows, always dangerous in early running, was unable to match strides with winner when challenged. Simonys Boy held balance of field safe. Marion Somers broke well, was taken out of tight quarters on first turn but was too far out of it to regain lost ground. Ascot Maid made up a lot of ground in last part. Shasta King stopped as if sore. Lorne Sable and Merchiston, well placed early, gave way after a half. Declared—Golden Sable. Overweight—Lorne Sable (3).

DAILY DOUBLE (COMMENDABLE-NANAFFRAN) PAID $7.30
DAILY DOUBLE (FAY PARK-NANAFFRAN) PAID $36.25

4660—THIRD RACE—Chief Kerr Claiming, purse $350, for three-year-olds and up. Purse divided: First, $202.50; second, $75; third, $40; fourth, $15 ($17.50 to breeder of winner).

SIX FURLONGS AND THIRTY YARDS

Index	Horse and Owner	PP	Wt	St	¼	½	¾	Str	Fin	Jockey	Odds
4618	Slateford 3 (MidlothnStb)	4	108	2	—	1½	1¹	1¹	1¹	WSlocum	1.00
4633	Oulmax 4 (NKlitgard)	1	113	1	—	2½	2½	2¹	2¹	JRKelly	4.80
4623	Lord Broxa 3 (WestBrns)	3	111	6	—	3¹	3hd	3¹	3¹	VBovine	5.80
(4632)	Winkaway 4 (JeanBragg)	6	113	3	—	4¹	4¹	5hd	4¹	JHruschak	4.10
4634	Craig An Ariff 5 (RylOlk)	5	115	4	—	6½	6¹	4hd	5hd	AHaller	8.30
4619	Stretch 4 (TMcGeachan)	8	116	5	—	5¹	5¹	6¹	6¹	EKoy	18.15
4463	Sariworth 3 (DrHHPitts)	2	114	7	—	7hd	7hd	7¹	7¹	ENeal	18.10
——	Black Mist 3 (MaRBnnks)	7	111	8	—	8	8	8	8	RdeBelloy	38.30

$2 MUTUELS	Str.	Pl.	Sh.
Slateford	$4.00	$2.75	$2.35
Oulmax	——	$4.00	$2.90
Lord Broxa	——	——	$2.10

Winner
B f 3. Jazz Band-Legend of the Lake
Trained by A. Macpherson

At post and off at 4.20. Time, :23 2-5, :49 2-5, 1.14 4-5, 1.17. Track fast. Start good. Won easily. Winner entered to be claimed for $700.

Slateford was driven to top in first quarter, took short lead under wraps going down far side, accepted challenge of Oulmax rounding stretch turn and drew away in final eighth. Latter tried to run winner down but was not good enough. Lord Broxa was always best of others. Winkaway went evenly. Craig An Ariff went trifle wide on first turn and could never reach contention. Stretch was bumped slightly by Craig An Ariff when latter went out on turn. Others were never dangerous. Black Mist breaking slightly to outside at start. Declared—Eltorada. Overweight—Sariworth (3), Craig An Ariff (2).

4661—FOURTH RACE—Chief Law Claiming, purse $350, for four-year-olds and up. Purse divided: $209; second, $75; third, $40; fourth, $15 ($11 to breeder of winner).

FIVE AND ONE-HALF FURLONGS

Index	Horse and Owner	PP	Wt	St	¼	½	¾	Str	Fin	Jockey	Odds
4647	Honeypagan 6 (BnshnStb)	1	100	2	—	1¹	1¹	1¹	1¹	WSlocum	1.30
4628	Valdina Lancer 5 (Nwlhr)	2	115	3	—	2¹	2¹	2¹	2¹	JRKelly	1.75
4645	Gold Norm 6 (AlOdegard)	5	113	4	—	4¹	3¹	3¹	3¹	ENeal	7.95
4654	Miss Goldstream a (Mch)	3	107	1	—	3¹	4¹	4¹	4¹	JHruschak	14.50
4654	Jonie's Girl 7 (WBlore)	6	115	6	—	5hd	5¹	5¹	5¹	AHaller	4.55
4502	Once In Awhile 7 (EHrrs)	4	112	5	—	6½	6	6	6	VBovine	10.30

$2 MUTUELS	Str.	Pl.	Sh.
Honeypagan	$4.60	$2.45	$2.10
Valdina Lancer	——	$2.55	$2.45
Gold Norm	——	——	$3.20

Winner
Br m 6. Johnson-Honeythistle
Trained by C. De Monch

At post and off at 4.55. Time, :23, :49, 1.01 1-5, 1.08 1-5. Track fast. Start good. Won easily. Winner entered to be claimed for $700.

Honeypagan showed all the speed from break, opened up safe lead and held it safe all the way. Valdina Lancer tried to run her down in final quarter but was not good enough and was quite lame when pulled up. Gold Norm held rest for third place. Miss Goldstream could not keep up. Others were always outrun. Declared—Dodd, George Somers. Overweight—Miss Goldstream (2), Jonie's Girl (2).

4662—FIFTH RACE—Chief McDonald Claiming, purse $400, for four-year-olds and up. Purse divided: First, $247; second, $80; third, $40; fourth, $20 ($13 to breeder of winner).

MILE AND THREE-QUARTERS

Index	Horse and Owner	PP	Wt	St	¼	½	¾	Str	Fin	Jockey	Odds
4643	Youville 4 (HJFisher)	5	109	5	6	6	3¹	2¹	1¹	WSlocum	3.55
4643	Wild Deer 5 (ASmithers)	2	107	3	2hd	3¹	1¹	1¹	2hd	JHruschak	3.90
4643	Dr. Pills a (CChiappa)	3	115	4	4¹	3hd	2hd	3hd	3¹	AHaller	80
4657	Delano C a (JWBlms)	1	112	1	3¹	3hd	3¹	4¹	4¹	RdeBelloy	13.80
4643	Kandahar a (HFullerton)	4	112	6	5¹	4¹	5¹	5¹	5hd	VBovine	4.10
4600	Favoursome a (MrsRmnd)	6	114	2	1hd	4¹	6	6	6	ENeal	56.80

$2 MUTUELS	Str.	Pl.	Sh.
Youville	$9.65	$4.65	$2.25
Wild Deer	——	$3.50	$2.30
Dr. Pills	——	——	$2.10

Winner
B g 4. Tokay-Craigellie
Trained by H. J. Fisher

At post and off at 5.32½. Time, :26, :51, 1.17 1-5, 1.44 3-5, 2.10, 2.37, 3.03. Track fast. Start good. Won easily. Winner entered to be claimed for $700.

Youville, far out of it for a mile, moved up gradually last time around to far turn then came very fast through final quarter and was going away at end. Wild Deer moved into lead at mile and half but was unable to hold winner's rush. Dr. Pills under wraps for a mile, moved up entering back stretch but when challenged could not respond. Delano C was a forward contender early but tired. Kandahar went to top at mile but gave way in last part. Favoursome was thrown early. Declared—Cetonia. Overweight—Wild Deer (3), Dr. Pills (3), Favoursome (3).

4663—SIXTH RACE—Chief Mathewson Handicap, purse $500, for three-year-olds and up. Purse divided: First, $300.75; second, $100; third, $50; fourth, $25 ($16.25 to breeder of winner).

MILE AND ONE-SIXTEENTH

Index	Horse and Owner	PP	Wt	St	¼	½	¾	Str	Fin	Jockey	Odds
4621	Sunny Park 7 (Fullerton)	1	114	1	½	2¹	2¹	1½	1¹	WSlocum	3.30
4635	Winnamucca 5 (Drbyshr)	2	112	6	4	6	6	2¹	2¹	MGriffin	6.90
(4606)	Detained 7 (MnlchMrtn)	3	108	5	3hd	3¹	4hd	5½	3hd	JHruschak	4.50
4621	Palaze 7 (WHPope)	4	114	3	1½	1¹	3¹	3¹	4¹	JRKelly	2.20
4642	Steveston Bill 6 (DDmnd)	5	113	4	5¹	5¹	4hd	4¹	5¹	AHaller	*1.60
4639	Riverworth 4 (DDiamnd)	6	112	3	2¹	4	5hd	6	6	VBovine	*1.60

$2 MUTUELS	Str.	Pl.	Sh.
Sunny Park	$8.60	$6.35	$3.50
Winnamucca	——	$7.10	$4.60
Detained	——	——	$3.45

Winner
Br m 7. Craig Park-Sunny Ways
Trained by S. Brunson

*D. Diamond entry.
At post and off at 8.10. Time, :24, :48 3-5, 1.15, 1.40, 1.48. Track fast. Start good. Won all driving.

Sunny Park, running in hand back of leaders, challenged for lead at quarter pole, got to top rounding stretch turn but had to be shaken up to hold Winnamucca. Latter came fast on extreme outside in final quarter, but could not reach winner in time. Detained made up ground in final stages after being within striking distance all the way. Palaze could never get to top. Steveston Bill set early pace but weakened badly in final eighth. Riverworth stopped in last three-eighths. Declared—Oranserworth, Streakworth. Overweight—Steveston Bill (3).

4664—SEVENTH RACE—Chief Miller Claiming, purse $350, for three-year-olds and up. Purse divided: First, $220; second, 75; third, $40; fourth, $15.

MILE AND ONE-SIXTEENTH

Index	Horse and Owner	PP	Wt	St	¼	½	¾	Str	Fin	Jockey	Odds
4620	Seedoe 4 (DoubleTBlshlr)	8	113	1	1½	1¹	1¹	1¹	1hd	MGriffin	5.30
4643	Train Signal a (RTerry)	4	116	6	5hd	5¹	4hd	4hd	2hd	AHovey	2.00
4650	Paddygoeasy 3 (LHAplby)	1	98	8	7hd	6hd	5¹	3¹	WSlocum	3.00
4647	Chief Lon 3 (ZeeAlDlmo)	6	107	3	2¹	2hd	2¹	2hd	4¹	RdeBelloy	29.95
4647	Lucky Card 4 (BnchStbl)	3	114	5	6hd	4hd	3¹	6¹	5¹	ENeal	8.50
4654	Simonette a (CSarLaStbl)	7	110	2	3¹	3hd	5¹	5hd	6¹	JRKelly	6.45
4613	Brittania 7 (ASmithers)	2	109	7	7¹	8	7hd	7¹	7¹	JHruschak	6.15
4647	Goldeneworth 3 (MaRogrs)	5	107	4	4¹	4hd	8	8	8	VBovine	16.70

$2 MUTUELS	Str.	Pl.	Sh.
Seedoe	$13.70	$7.10	$6.20
Train Signal	——	$3.10	$3.15
Paddygoeasy	——	——	$3.35

Winner
B f 4. Barzelio-Lady Blenville
Trained by C. De Monch

ONE-TWO (SEEDOE-TRAIN SIGNAL) PAID $84.75

At post and off at 6.51. Time, :24, :48, 1.14 2-5, 1.40, 1.48. Track fast. Start good. Won all driving. Winner entered to be claimed for $700.

Seedoe was hustled to top at once and held lead safe, although being tossed through final eighth. Train Signal far back for a half, moved up going down back stretch, gradually wore leaders down but could not make winner step. Paddygoeasy also came from far back to be third. Chief Lon showed speed to final quarter then [illegible] Declared—Red Fox, Cisco Kid, Shining Armor, John B. Overweight—Lucky Card (3), Chief Lon (2).

E.A.'s—Paulick, 374, Young, 493, Olsen, 432, Osborne, 459, Peters, 378. Total, 2,503.

O.A.'s—Jensen, 119, Johnson, 504, MacDonald, 361, Bachynski, 346, Taylor, 340, Blair, 167,

Timely Sale of

ELECTRIC HEATING PADS

We are fortunate indeed to have received a large shipment of Electric Heating Pads of well-known and reliable makes. All with three-heat switches, beautifully finished in snap-on soft wool bags in lovely pastel shades. One of these makes a very welcome Gift for almost anyone, and particularly for an invalid or aged person. But you'd better select now.

From $6.95 to $13.95

KENT-ROACH LTD.

641 YATES
Between Broad and Douglas

Fischer to Get the Call

Veteran Southpaw Rainiers' Choice

SAN FRANCISCO, Sept. 22 (AP).—Fresh from a four-game victory string and elimination of the pennant-winning Los Angeles club, the Seattle Rainiers take on the San Francisco Seals in the finals of the Shaughnessy baseball play-off series of the Pacific Coast League, starting tomorrow.

The two teams will play a four out of seven series with the winner taking the President's Cup and $5,000. The loser will receipt for $2,500. All moneys will be divided among the players.

Manager Bill Skiff settled on his veteran southpaw, Carl Fischer, as Seattle's starting hurler. The latter proved a nemesis of the Seals during the regular season, Hal Sueme, Western International League product, who developed into one of the best catchers in the coast loop this season, will be behind the plate.

Frank "Lefty" O'Doul, skipper of the Seals, was undecided whether to start Tom Seats, left-hander, or Cowboy Ray Harrell, his big right-hander. It was thought, however, that Seats would get the call with Bruce Ogrodowski catching. Joe Sprinz usually teams up with Harrell as battery mate.

The northern club, which knocked Los Angeles out of the running in spectacular fashion, two games in Seattle and the last two by bigger scores in the Angels' own crackerbox park, was the favorite today to take the Seals in the finals.

The Seals, who came from behind to win four straight and eliminate Portland in the semi-finals, after dropping the first two contests, will line up without the services of Captain Del Young, second baseman. Young is out with a sprained knee. Charley Petersen will fill in at the keystone bag with Erwin Paul taking over Petersen's regular job at third base.

Single games will be played the first three days, with a double-header Sunday and two more, Monday, if necessary.

Dimout Enforcement Will Continue Here

There have been no orders that dimout regulations here be relaxed, Inspector S. F. M. Moodie, provincial civilian protection officer, said here yesterday, adding that until further notice the dimout will be enforced as at present.

The strength of A.R.P. organizations throughout the province will be maintained, Inspector Moodie said, and training will continue.

"We are keeping what we have," he said.

Fined $1,200 for Exceeding Ceiling Price on Millwood

VANCOUVER, Sept. 22 (CP).—A fine of $1,200 and $2.50 costs or six months in jail was imposed Wednesday in police court on Sheldon Stonehouse, partner in Woods' Sawdust Supply, when he along with Mrs. E. Woods, silent partner in the firm, was found guilty of selling millwood at a price in excess of the ceiling set by the Wartime Prices and Trade Board.

Mrs. Woods was fined $20 and $2.50 costs or, in default, ten days. Magistrate George R. McQueen, in sentencing the two partners, said this was a serious offence, but he believed Mrs. Woods had no knowledge of what went on in the business.

WINNIPEG, Sept. 22 (CP).—Manitoba's quota in the Fifth Victory Loan drive has been set at $80,000,000, National War Finance Headquarters announced today. The provincial objective represents an increase of $5,000,000 over the quota for the last loan. The campaign opens October 18 with a Dominion total objective of $1,200,000,000.

Fire in Vancouver Fur Store Worries Insurance Firms

VANCOUVER, Sept. 22 (CP).—While 800 women are nervously contemplating a fur-coatless Winter, representatives of almost every insurance company in town are meeting regularly in an attempt to settle the matter of insurance on fur coats stored in Pop's Storage at the time of the fire.

Insurance men describe the fire which broke out in the premises of G. L. Pop's Furs, 2151 Main Street, early September 4, as the most outstanding loss in the history of Canada, from the point of view of the number of persons involved.

Crushed to Death

WELLAND, Ont., Sept. 22 (CP).—Giuseppe (Joseph) Cuttorone, forty-five, of Welland, was killed at the electro metallurgical plant here today when crushed under a mass of ore. Officials said he jumped into an ore bin to break a jam of material when the ore started running and crushed him.

Playing for The Bombers

Branigan, Lavitt Join 'Peg Gridmen

WINNIPEG, Sept. 22 (CP).—Two future pilots of the Royal Canadian Air Force have elected to spend their fourteen-day furloughs playing football.

They are L.A.C. Andy Branigan and L.A.C. Sammy Lavitt, swift-legged members of the composite team that represented Winnipeg in the National football final last Autumn in Toronto.

Both former professional hockey players, Branigan a defenceman with Brooklyn Americans and Lavitt a forward with Dallas Texans, they joined the camp of the Winnipeg R.C.A.F. Bombers after completing their elementary flying training course at a Manitoba R.C.A.F. station.

No sooner had they donned the moleskins, than Coach Reg Threlfall, of the Bombers, announced that both would see action in Regina Saturday afternoon when the airmen open the nine-game Western Inter-Provincial Rugby football schedule against the Queen City's All Services Roughriders.

Whether Branigan and Lavitt will remain with the Bombers after their leaves come to an end is uncertain. As R.C.A.F. officials declared prior to the start of workouts, that training of aircrew members would not be interrupted to have personnel participate in sports.

Coach Threlfall believes the addition of the new pair may provide his backfield with the balance it lacked before—both speed and power.

Until their arrival in camp, the former mentor of the Winnipeg Blue Bombers had been bemoaning the lack of speedball performers in his backfield.

TOAST and TEA

By J. V. McAREE

As a rule, British ambassadors, diplomats and pro consuls come from classes addicted to field sports, and generally have spent their youth in an atmosphere of ridin', shootin' and huntin'. But there was once a Viceroy of India who had not this training, and he realized that the fact put him rather at a disadvantage. So he sought to remedy this part of his neglected education, and rode every morning industriously and not very comfortably. One day while on horseback, an aide with an important message was dispatched to deliver it. Cantering up alongside his chief, he touched his hat, and said: "Beg pardon, sir, but—" The Viceroy paid no attention until the aide had spoken twice. Then, his face red with indignation, he pulled up his horse and turned to his lieutenant. "Good God, sir!" he burst forth, "Don't you see I'm riding?"

GOODERHAM & WORTS
Limited
TORONTO, ONTARIO

McNiven Elected By Skating Club

Destinies of the Victoria Figure Skating Club for the coming season will be guided by Dr. E. L. McNiven, who was elected president at the annual meeting held this week. Other officers chosen were: C. R. Patterson, vice-president; Ross Hocking, secretary-treasurer; H. Hornby, L. Holman, A. McCormick, Mrs. E. L. McNiven, Mrs. Wallace, Miss A. Boulet and Miss E. Scott.

Opening session of the club will be held at the Willows Arena, Saturday, October 9. Regular weekly skating periods will be held Wednesday from 6:30 to 8:30 and Saturdays and Sundays from 1:30 to 3:30.

Memberships in the club are still available and anybody interested is asked to contact the secretary at E 2342.

NEW SHIPMENT

Military Shoes

For Army, Navy and Air Force

$12.50

CATHCART'S

717 Fort St. Joe Walsh G 6111

Headed for Bat Honors

Appling Remains Ahead of Pack

CHICAGO, Sept. 22 (AP).—Chicago's Luke Appling has built up his American League batting lead to eleven points with less than two weeks of the season to go, but what's more interesting is that only four players now appear to be attaining the .300-plus level.

Two of them are members of the White Sox—Appling and Guy Curtright—and the other two are Detroit Tigers—Dick Wakefield and Roger Cramer.

Appling is hitting .324 to Wakefield's runner-up .313, while Cramer and Curtright are tied for third at .320. And there's no one else within nine points of the .300 mark.

New York's Bill Johnson is nearest with .291, with others of the top ten stringing along no more than six points behind: George Case, of Washington, and Pete Fox, of Boston, at .289; Oris Hockett and Roy Cullenbin, of Cleveland, at .287, and Vern Stephens, of St. Louis, at .285.

The Chicago-Detroit monopoly in the hitting is also evident in the specialty side, where Wakefield leads in total hits with 182. Rudy York, of the Tigers, sets the pace in home runs with thirty-one, and in runs batted in with 108, and York and Wally Moses, of the White Sox, are tied with Johnny Lindell, of the Yankees, in triples with ten each.

The only outsiders besides Lindell to slip in are Don Gutteridge, of St. Louis, the leader in doubles with thirty-five, and George Case, of Washington, top base stealer with fifty-one.

The best pitching record still belongs to Yankee Spurgeon Chandler with nineteen wins and four losses, while Hal Newhouser, of the Tigers, has 141 strikeouts.

Baseball's Big Six

(By The Associated Press)

BATTING

The three leading batters in each league follow:

	G	AB	R	H	Pct.
Musial, Cardinals	144	578	100	206	.356
Herman, Dodgers	141	538	78	180	.335
Appling, White Sox	142	536	84	174	.324
Witek, Giants	146	566	82	183	.323
Wakefield, Tigers	143	585	88	183	.313
Cramer, Tigers	131	588	78	170	.301

RUNS BATTED IN

American League—York, Tigers, 108.

National League — Nicholson, Cubs, 113.

HOME RUNS

American League—York, Tigers, 31.

National League — Nicholson, Cubs, 24.

Yanks Edge Closer

Continued from Page 9

Cup and the right to enter the little world series against the American Association champions.

In winning, Syracuse ended the mound spell cast over them all season by Luke Hamlin, who had pitched five consecutive shutouts against the Chiefs in regular play. Hamlin had to be relieved by Harry Shuman in the ninth as Chiefs took their victory with a two-run outburst in the ninth inning.

The second game of the series will be played here tomorrow night with the third game in Syracuse Saturday and the fourth game there Sunday. If a fifth game is necessary, it will be played in Syracuse Monday, after which the series will revert to Toronto if more games are needed.

The game was viewed by the largest crowd [illegible] League play-offs, an estimated 12,000.

		R.	H.	E.
Syracuse	020 001 002	5	8	0
Toronto	300 000 000	3	3	1

Batteries — Howell and West; Hamlin, Shuman (9) and Crompton.

ASSOCIATION PLAY-OFFS

		R.	H.	E.
Toledo	020 010 000	3	9	2
Indianapolis	400 000 02x	6	9	1

Batteries: Seinsoth and Hayworth; Hutchings and Hofferth.

		R.	H.	E.
Columbus	000 010 302	6	9	1
Milwaukee	000 001 25x	8	10	1

Batteries: Fleming, Acosta (8) and Helf; Furett (9); Burkhart, Barrett (8) and Heath.

Galt Cup Tournament

Qualifying round of the annual Galt Cup competition will be played over eighteen holes at the Victoria Golf Club on October 3. Sixteen low scorers will qualify for the championship and match play will be with three-quarters of the difference in handicaps.

Remainder of the field will be divided into flights. All matches will be eighteen holes except the championship final, which will be over thirty-six. Post entries will be accepted and competitors must arrange for partners and starting times.

Mascot Given to Ship

"Ordinary Wren Topsy," a black cocker spaniel, has been presented as mascot to H.M.C.S. Prince Rupert by Mr. and Mrs. Kingsley Morgan, 482 Nelson Street, Esquimalt.

The presentation was made through the coxswain of the ship, P.O. George Bonfield, who resided with the Morgans for six months and became very fond of the four-and-a-half-month-old pup.

The ship, launched recently on the West Coast for the Royal Canadian Navy, will be the home of Topsy for the duration.

Mr. and Mrs. Morgan have one son serving in the merchant navy and another training with the Royal Canadian Air Force in Calgary.

Horse Races

WILLOWS PARK

Sept. 11 to 27

(Inclusive)

FIRST RACE - 2:45 P.M.

RAIN OR SHINE

ADMISSION - 75¢

Ladies and Gentlemen

COLWOOD PARK ASSOCIATION, LTD.

BRAKES

SPECIALIZED

CARBURETOR AND MOTOR TUNE-UP SERVICE

BOULTBEE

LTD. 727 YATES

Rexall Rexall Rexall Rexall — 1095 REXALL DRUG STORES IN CANADA 1095 — Rexall Rexall Rexall Rexall

FALL 1¢ SALE

The Original Rexall

ONE CENT SALE

WINTER 1¢ SALE

At the Owl Drug Stores

Thursday, Friday, Saturday — September 23, 24, 25

Rexall and Puretest **REMEDIES**

Vitamin Products

$1.00 Box of 25 Puretest VITAMIN A, B, D and G CAPSULES 2 for $1.01

50c bot. Puretest Kelp Tablets, 100's 2 for .51

$1.00 Box PURETEST Halibut Liver Oil Capsules 2 for $1.01

Box of 50 2 for $1.01

$1.50 box of Puretest Multiple Vitamin Capsules, 50's 2 for $1.51

$2.50 box Puretest Multiple Vitamin Capsules, 100's 2 for $2.51

$1.00 box Puretest Wheat Germ Oil Capsules 2 for $1.01

$1 Bot. Puretest COD LIVER OIL Fortified 10 times Vitamin A and D potency 2 for $1.01

$1.00 bot. Rexall Cod Liver Oil Emulsion 2 for $1.01

Pills and Tablets

25c box Antacid Gas Tablets 2 for .26

25c box Rexall Stomach and Liver Tablets, 45's 2 for .26

50c Box REXALL KIDNEY PILLS 2 for 51¢

50c box Rexall Kidney and Bladder Pills 2 for .51

35c bot. Milk of Magnesia Tablets, Minted, 85's 2 for 36

$1.00 bot. Milk of Magnesia Tablets, Minted, 250's 2 for $1.01

Remedies

75c box Asthma Powder 2 for .76

25c bot. Peroxide, 4 oz. 2 for .26

60c bot. Peroxide, 16 oz. 2 for .61

50c bot. Lin-A-Septic 2 for 51

50c - 20 oz. Bottle Rexall Milk of Magnesia 2 for 51¢

Boxed Stationery

80c box Correspondence Cards, Deckle Edge 2 for .51

35c box Viking Vellum Finish, 24 sheets and 24 envelopes 2 for .36

40c Triumph Papeterie 12 large sheets 12 note sheets 24 envelopes 2 for 41¢

50c Sylvia Linen Laid Finish Papeterie, 30 sheets, 30 envelopes 2 for .51

75c box Lady Windermere Writing Paper, 36 sheets, 36 envelopes, deckle edge 2 for .76

$1.25 box Fancy Writing Paper, 96 sheets, 96 envelopes, Vellum 2 for $1.26

Writing Pads

15c Vogue Note Pad, Ruled 2 for .16

CANTERBURY WRITING PADS Linen Laid 2 for 16¢

25c Canterbury Fold-over Pads, Linen Laid 2 for .26

30c Canterbury Letter Size Pads, Linen Laid 2 for .31

35c Lord Baltimore Pads, Linen Laid 2 for .36

Toilet Needs and **BEAUTY AIDS**

Face Creams

26c box Shari Face Powder 2 for .26

60c Box GARDENIA FACE POWDER 2 for .61

Face Powders

40c Bottle LANGLOIS CREAM OF ALMONDS Softens and Smooths Rough Skin 2 for 41¢

60c bot. Gardenia of Southern France Liquid Skin Softener 2 for .61

60c Jar Jonteel Cream Cold or Vanishing 2 for 61¢

60c bot. Slique Hand Lotion 2 for .61

For the Teeth

30c Tube KLENZO DENTAL CREME 2 for 31¢

45c tube Klenzo Dental Creme 2 for .46

43c tube Rexall Milk of Magnesia Tooth Paste 2 for .44

Toilet Lotions

60c Bottle GARDENIA of Southern France EAU de COLOGNE 2 for 61¢

$1.10 bot. Gardenia of Southern France Eau de Cologne 2 for $1.11

60c Bottle LORIE EAU de COLOGNE or OLD ENGLISH LAVENDER they're very refreshing 2 for .61

60c bot. "365" Bay Rum 2 for .61

$1.10 bot. "365" Bay Rum 2 for $1.11

60c bot. "365" Eau de Cologne 2 for .61

$1.10 Bot. "365" EAU de COLOGNE 2 for $1.11

Shaving Needs

80c Rexall Shaving Stick 2 for .31

40c Tube REXALL SHAVING CREAM 2 for 41¢

80c bt. Rexall Shaving Lotion 2 for .41

60c Bottle GARDENIA AFTER-SHAVING LOTION 2 for 61¢

$1.10 bot. Gardenia After Shaving Lotion 2 for $1.11

85c Langlois Lavender Shaving Soap in glass bowl 2 for .86

60c Bottle "365" FRESH LILAC LOTION 2 for 61¢

Soaps

15c cake Gardenia or Jasmine Soap 2 for .16

25c Cake Klenzo TAR SOAP 2 for 26¢

25c Firstaid Germicidal Soap 2 for .26

50c KLENZO NYLON TOOTH BRUSHES (Cartoned) 8 Popular Shapes 2 for 51¢

10c Combs, Bobby 2 for .11

15c Combs, Pocket 2 for .16

GARDENIA FACE POWDER 2 for 61c

VITAMIN TONIC PURETEST 2 for $1.01

JONTEEL CREAMS Cold or Vanishing 2 for 61c

MELO-REX COUGH SYRUP 2 for 51c

REXALL MILK OF MAGNESIA 20 oz. 2 for 51c

REXALL SHAVING CREAM 2 for 41c

KLENZO TOOTH BRUSHES 2 for 51c

$1.00 Bot. PURETEST VITAMIN TONIC 2 for $1.01

60c bot. Puretest Brewers' Yeast Tablets, 100's 2 for .61

Ointments

25c jar Boracic Ointment 2 for .26

50c Tube REXALL ANALGESIC BALM 2 for 51¢

50c Tube Tannic Acid Jelly, 2 oz. 2 for .51

25c jar Rexall Healing Salve 2 for .26

50c Jar REXALL ECZEMA OINTMENT 2 for 51¢

Puretest Products

25c pkg. Boracic Acid, 4 oz. 2 for .26

75c Bottle PURETEST MINERAL OIL Heavy American 2 for 76¢

$1.25 bottle Pure test Mineral Oil 2 for $1.26

For Coughs - Colds

25c box Riker's Bromide Comp. (Laxative) Tablets, 24's 2 for .26

25c Box REXALL COLD TABLETS 2 for 26¢

50c Jar Rexall Chest Rub 2 for .51

50c bottle Rexall Nose and Throat Drops without Oil 2 for .51

50c Bot. REXALL WHITE COUGH MIXTURE 2 for 51¢

50c bot. Melo-Rex Cough Syrup 2 for .51

$1.00 bot. Rexall Cod Liver Compound with Creosote, 16 oz. 2 for $1.01

$1.00 bot. Rexall Syrup of Hypophosphites 2 for $1.01

$1.00 Bot. REXALL IRON, LIVER and BONE MARROW TONIC 2 for $1.01

25c bot. White X Liniment, Riker's 2 for .26

For the Hair

60c Bottle REXALL "93" HAIR TONIC 2 for 61¢

$1.10 bot. Rexall "93" Hair Tonic 2 for $1.11

40c bot. Lorie Liquid Brilliantine 2 for .41

25c Langlois Lavender Petroleum Hair Rub 2 for .61

Envelopes

10c pkg. Blue Lined Envelopes 2 for .11

10c pkg. Serenade Vellum Finish Envelopes 2 for .11

20c Pkg. Lord Baltimore ENVELOPES Linen Laid 2 for 21¢

35c pkg. Delray Linen Laid Envelopes 2 for .16

Greeting Cards

30c box Xmas Cards, 10 Assorted 2 boxes .31

50c box Xmas Cards, 16 Assorted 2 boxes .51

75c box Xmas Cards, 20 Assorted 2 boxes .76

$1.00 box Xmas Cards, 12 Assorted 2 boxes $1.01

15c pkg. of 30 Xmas Assorted Foil Seals 2 pkgs. .16

15c bot. Old Colony Mucilage, with patent Stopple 2 for .16

15c bot. Old Colony Fountain Pen Ink 2 for .16

5c Monogram Lead Pencils, Asstd. Colors 2 for .06

5c Dixon Eraser 2 for .06

Perfumes

30c Purse Vials Gardenia or Jasmine 2 for 31¢

60c Purse Vials: Gardenia or Jasmine 2 for .61

85c Jar Gardenia of Southern France Bath Crystals 2 for 86¢

85c Forget-me-not of Southern France, Bath Beads 2 for .86

Antiseptics

43c bot. Klenzo Liquid Antiseptic 2 for .44

87c bot. M/31 Antiseptic 2 for .88

Firstaid Supplies

25c pk. Firstaid Gauze, 1 yd. 2 for .26

25c pk. Firstaid Gauze, Bandage, 2" x 10 yds. 2 for .26

10c Stork Baby Nurser Bottle (Cartoned) 2 for .11

(We reserve the right to limit quantities purchased by any customer)

All prices listed in this advertisement are based on the Manufacturer's suggested full retail price.

PLEASE NOTE—When purchasing TOOTH PASTE or SHAVING CREAM on this Sale, it will be necessary for you to turn in one used Collapsible Metal Tube (any kind will do) for EACH new Tube purchased.

Buy the Things You Need, But Don't Overbuy—Overbuying Is Hoarding—Hoarding Is Unpatriotic. We Reserve the Right to Limit Quantities

OWL DRUG

OWL DRUG CO. LTD.

NO PHONE ORDERS

CAMPBELL BLDG.

NO DELIVERIES

FORT AND DOUGLAS STS.

A WORD OF EXPLANATION!

Owing to the difficulties of war-time conditions, we are unable to offer on our ORIGINAL REXALL to-day this fall as complete a list of familiar products as usual.

Much material ordinarily used in the manufacture of some of the well-known REXALL PRODUCTS is needed for war work, so we ask your co-operation should any reduction of your orders be necessary, due to our inability to procure unlimited quantities of all items advertised.

We have done our utmost to supply as complete a list as possible to meet all demands, and of course as usual the REXALL high standard of quality has been rigidly maintained.

No Shortage . . .

[illegible]

in dresses
in colors
in styles
in fabrics
in sizes
at Eddy's

Eddy's
1661 DOUGLAS
Opposite "The Bay"

Six Council Seats To Be Contested

Six seats of the City Council are to be filled at the election on December 9. Those whose terms expire are Aldermen W. H. Davies, B. J. Gadsden, T. W. Hawkins, E. Williams and F. A. Wood. The sixth seat will be left vacant by Alderman P. E. George, who still had a year to serve but is resigning to contest the mayoralty. Mayor Andrew McGavin has not yet announced if he will seek re-election.

Aldermen Gadsden, Williams and McTavish and Dr. G. A. B. Hall have also been mentioned as candidates for the office of mayor but have not definitely announced their intentions.

School trustees whose terms expire are F. O. Mosher, W. A. Bewick, H. E. Douglas and C. M. Parrott.

Lieut. A. Foster On Leave Here

Lieut. Alan R. Foster, Currie Barracks, Calgary, is now spending leave with his parents, Mr. and Mrs. [illegible]

LIEUT. A. R. FOSTER

W. M. Foster, Hastings Street [illegible] [illegible]

Victoria Flyer Killed in Africa

[illegible]

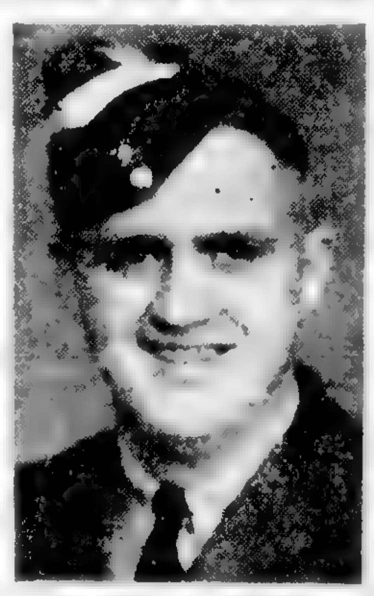

SGT. OBS. E. H. ROBINSON

[illegible]

Arrives in Britain

F.O. JOHN F. NEILANS, R.C.A.F.

Who has arrived in Great Britain [illegible] cable received by his mother, Mrs. J. F. Neilans, 2140 [illegible] Street. [illegible]

City and District

Building Permit — [illegible]

House Burgled — [illegible]

Council Invited — [illegible]

Three Fined — [illegible]

Premises Entered — [illegible]

Seized Film — [illegible]

Bicycle Racks — [illegible]

Is Remanded — [illegible]

Plead Guilty — [illegible]

Gunner Is Overseas

GNR. [illegible] TED ANDERSON

[illegible]

RECORD VALUE IN
RECORD CABINETS
Ask for FREE RADIO LOG
Fully veneered construction in walnut finish with compartments for [illegible]
FLETCHERS 1130 DOUGLAS ST.

DON'T BRUSH FALSE TEETH
WITH MAKESHIFT CLEANERS

TOOTHPASTES, TOOTH POWDERS soap and household cleansers are not intended for false teeth — dental plates are softer than natural teeth. Many of these "makeshift" cleaners wear down important "fitting ridges"— scratch polished surfaces, causing stains to collect faster, cling tighter. [illegible]
NO BRUSHING... NO SCOURING [illegible]
PLAY SAFE..SOAK IN POLIDENT

Court of Appeal

[illegible]

START ROAD PROGRAMME

[illegible]

No Increase In Rates
[illegible]
BLUE LINE SAFETY CABS

SPECIAL . . . . COFFEE TABLE
[illegible]
$8.50
HOME FURNITURE

ECONOMY FUEL CO.
COAL
[illegible] BROAD ST. E 0013

More Men Required For Active Service By Canadian Army

[illegible]

... was estimated that 6,000 ... per month would be required for overseas reinforcements and active enlistments have averaged about 5,000 per month, he said.

[illegible]

[illegible]

Sicily Wounded To Be Quartered In B.C. Hospitals

[illegible]

Announcements

The Society for the Prevention of Cruelty to Animals [illegible]

Women's Canadian Club [illegible]

Rummage Sale Saturday [illegible]

Dog Collars and Leads — A fine selection at McMartin's, 7?6 Yates Street.

Free Tabloid of Global War Maps, Circulation Department, Colonist.

In Exchequer Court

[illegible] Beckwith represented the Crown.

DOES INDIGESTION WALLOP YOU BELOW THE BELT?
Help Your Forgotten "28" For The Kind Of Relief That Helps Make You Know To Go
[illegible]
Little Liver Pills from your druggist — [illegible]

GIRLS . . . knitting socks is most necessary by those who can't wear khaki, but if you like to go places and do things . . . travel . . . meet new friends . . . do interesting work . . . then join the C.W.A.C. The increased pay is excellent.

MEN . . . it takes the Army to finish the job! Rip-snorting tanks . . . bouncing jeeps . . . mobile artillery all beckon adventurous men. If you are 18 to 45 and physically fit, get in on the fight with Canada's Active Army.

YOUNG MEN OF 17 [illegible] for you take a trade training course in the Army, if you have completed grade VIII schooling.

VETERANS UNDER 55 [illegible] men to fight by taking on essential duties in the Veterans Guard of Canada. Categories A, B, C may enlist.

The Fight is On! Canada's Army Needs Active MEN and WOMEN

VICTORIA AND VANCOUVER ISLAND AREA

Apply to Recruiting Office, Bay Street Armoury, Victoria, or at Duncan, Nanaimo, Courtenay or Port Alberni. Or see your local Civilian Recruiting Adviser.

Victory Gardeners
To improve and add Humus to your soil sow now — Fall Wheat & Vetches 20% — dig in when planting
FOR FALL PLANTING — Use Bone Meal or OK Fertilizer mixed with the soil
LAWNS — We have all varieties of Grass Seeds sold either mixed or separate
SCOTT & PEDEN, LTD.
Corner Cormorant and Store Streets, Opposite E. & N. Railway
FRUITS VEGETABLES GROCERIES—TOBACCOS HARDWARE ETC.

DRAPERIES
Large selection of Nets, Damasks, Prints and made up tailored or frilled curtains
Estimates on Slip Covers
CHAMPIONS, LTD.
727 Fort Street Phone E 2422

Stokers
[illegible]
STEWART & PHILLIPS
Victoria Limited
960 YATES ST. PHONE B 1921

GRAY LINE CABS
756 YATES STREET
G 4151 - G 4014
NEW CARS 24-HOUR SERVICE
INSURED CARRIERS

FARMERS!
Our stock and parts for all McCormick Deering machines is quite complete and at your service. Place your order as far in advance as possible.
THOMAS PLIMLEY, LTD.
OPPOSITE CORNER YATES and VANCOUVER STREETS

We Have a Nice Selection of
Picture Mouldings
and we can frame your Photos or Pictures at very reasonable prices
Give Us a Trial
The Red Cross Workshop
584-6 Johnson Street Phone E 3513

For Fire and Automobile Insurance, Rentals and Real Estate, Consult
ELSIE B. RICHARDS
Suite 7, Metropolitan Building, Opposite Postoffice
PHONE EMPIRE 7722

WOOL-FILLED SLEEPING BAGS
F. JEUNE & BRO., LTD.
570 JOHNSON STREET PHONE [illegible]

Finance–Commerce–Markets

New York Stocks

NEW YORK, Sept. 22 (AP).—Stocks declined fractions to a point or more today as the market absorbed a moderate amount of profit selling inspired by last week's rise.

The urge to realize gains on recent purchases was strengthened as industrial leaders in early proceedings continued the hesitant action of Tuesday following five consecutive advances on average.

It was a slow sell-off and some of the pivotal issues showed fair recovery from the lows in the final hour.

The news appeared to have little influence on the market's course, although brokerage sources suggested that Wall Street had a somewhat painful reminder of the tax situation in the Treasury's proposals for general increases in levies.

Down .2 of a point, The Associated Press sixty-stock composite ... 51.3. Of 85 . stocks traded 20. advanced, 408 declined and 247 were unchanged. Transactions ... 661,060 shares against 74,366 yesterday.

DOW JONES CLOSING AVERAGES

Thirty industrials 141.10, off .39
Twenty rails, 35.20, off .15
Fifteen utilities 21.68, off .08
Total sales 661,060 shares

Toronto Stocks

TORONTO, Sept. 22 (CP).—The market tone improved today on the Toronto Exchange and closing prices showed gains for the Western oils and industrials and minor losses for the golds and base metals. Turnover was about 375,000 shares.

Prices were stronger for the senior oil building and miscellaneous stocks and irregularly lower for the ... and foods. The steels divided on losses and gains.

The trade was featureless in the gold group with losses showing for Teck Hughes, Aunor, San Antonio, Omega, Bidgood Kirkland and Preston.

The action continued to improve in the Western oils ... and gains were netted by Royalite, Calgary and Edmonton, Foothills, Anglo-Canadian and British Dominion, Okalta ... and Vermilata ...

MINING SECTION

INDUSTRIAL SECTION

Vancouver Stocks

VANCOUVER, Sept. 22 (CP).—Oils climbed again on Vancouver Stock Exchange today with a total turnover of 48,000 shares.

Anglo-Canadian gained 4 to 72. C. & E. Corp. was up 6 at 1.70 and Okalta climbed 2 to 65. Mines were firm with Bralorne up 25 at 11.75 and Pioneer unchanged at 2.40.

OILS

MINES

MISCELLANEOUS

Stocks and Bonds

Montreal Stocks

MONTREAL, Sept. 22 ...

Newsprints were soft with losses ... for Price Brothers, Abitibi ... Consolidated Paper ...

London Stocks

LONDON, Sept. 22 ...

Corporation Bonds

Grain Markets

WINNIPEG GRAIN

CHICAGO GRAIN

Dominion Bonds

DOMINION GUARANTEED

Egg Market

These prices are obtained daily from the office of the Dominion Government Poultry Products Inspection Service, Victoria, G 2492.

Producer:—

Grade A large	44
Grade A medium	41
Grade A pullet	35
Peewees	16

Following are city wholesale—

Grade A large	48
Grade A medium	45
Grade A pullet	39
Peewees	20

Foreign Exchange

NEW YORK, Sept. 22 ... Foreign exchange rates ... Canadian Official ... Control Board rates for United States dollars: Buying 10 per cent premium, selling 11 per cent premium. ... to discount on Canadian dollars in New York of: Buying 9.91 per cent, selling 9.09 per cent.

Canadian dollar in New York open market 9¾ per cent discount or 90.25 United States cents.

Pound ... Great Britain official ... Foreign Exchange Committee rates: Buying $4.02, selling $4.04.

Provincial Bonds

Foreign Bonds

DIVIDEND DECLARED

Beet Run Starts At Sugar Factory

Men! If you cannot go "Active," "Go Reserve." Join the 3rd (Reserve) Battalion, Canadian Scottish Regiment (Machine Gun)

Pantorium Dye Works

A. E. AMES & CO.
LIMITED
INVESTMENT SECURITIES
NEW YORK, MONTREAL, VANCOUVER, TORONTO, VICTORIA, WINNIPEG, LONDON, ENGLAND
Union Building

INQUIRIES INVITED for
DOMINION, PROVINCIAL AND CORPORATION BONDS
GILLESPIE, HART & CO., LTD.
Established Over a Quarter of a Century
611 FORT ST. STOCKS - INSURANCE - BONDS

Investment and Brokerage Service
ISLAND INVESTMENT CO., LTD.
1006 BROAD STREET, VICTORIA

WE OFFER:
A COMPLETE STOCK BROKERAGE SERVICE
● BOARD ROOM ●
● DIRECT WIRE FACILITIES TO VANCOUVER, CALGARY, TORONTO, MONTREAL AND NEW YORK STOCK EXCHANGES
● MARKET AND STATISTICAL INFORMATION ON REQUEST
HAGAR INVESTMENTS, LTD.
Bond Dealers and Stock Brokers
Ground Floor, Central Bldg. (Corner View and Broad Sts.)

QUICKIES

Well, I'll have to use a Colonist Want Ad

SUPERMAN *The Mystery Deepens* By Jerry Siegel and Joe Shuster

MARY WORTH'S FAMILY By Dale Allen

POPEYE

MUTT AND JEFF *Looking for a Japanese Beetle* By Bud Fisher

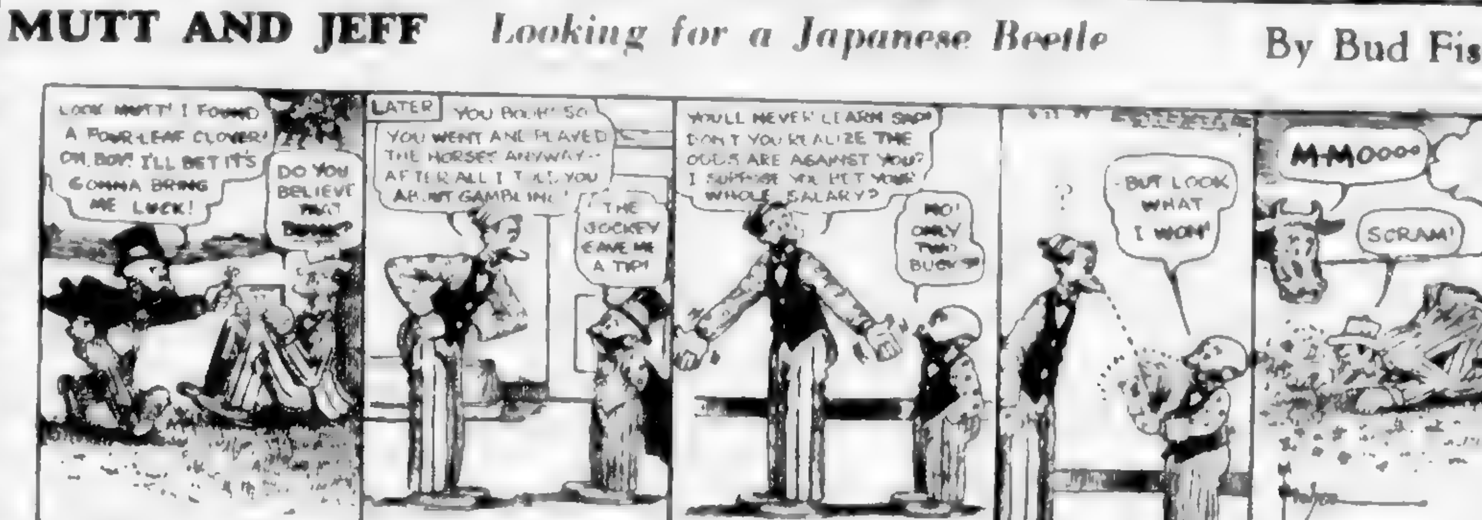

POP *How Times Change* By J. Millar Watt

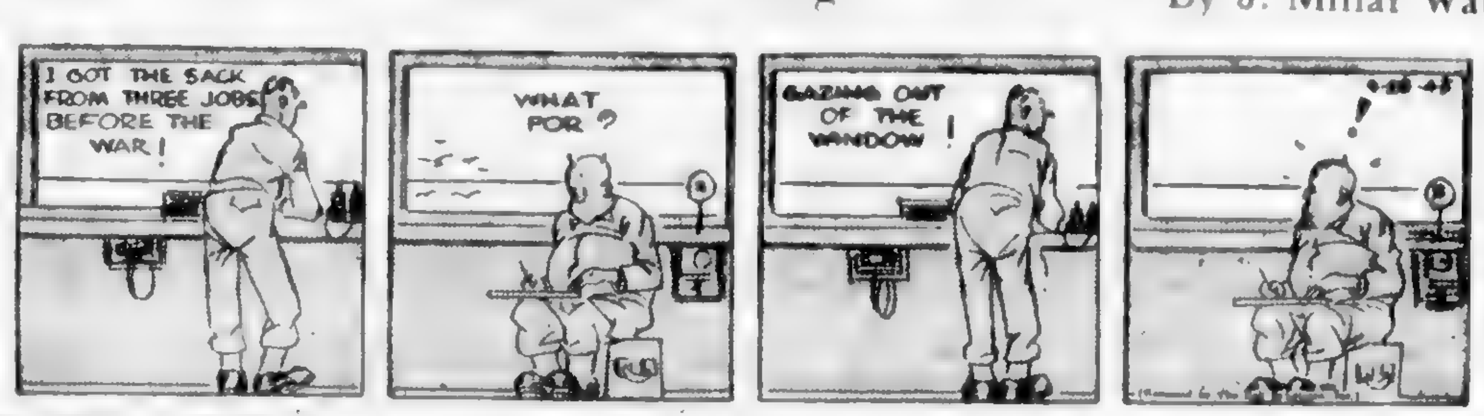

FLYIN' JENNY *Prince Without Romance* By Keaton and Chaffin

THE NEBBS *Power of the Press* By HESS

BLONDIE *Pass the Salt and Pepper* By Chic Young

S.P.C.A. Office to Be Open Four Weekdays

In order to give the public greater service and co-operation, it was decided at an executive meeting of the Society for the Prevention of Cruelty to Animals, held Tuesday evening in the office at 918 Government Street, to open the office Mondays, Tuesdays, Thursdays and Saturdays, with J. I. Seabrook as manager.

It was reported at the meeting that horses ordered off the road by the society are still in pasture. All the horses are being closely watched.

Two horses at the race course have been humanely destroyed, it was reported.

Members reminded the public that no dogs are allowed at the race course on or off a lead, being considered a menace to the horses, and also in danger of being tramped upon in the crowd.

Sighted Submarine

VANCOUVER, Sept. 22 (CP).—The Sun said today the crew of a fishing vessel reported to the Bamfield Lifeboat Station on the West Coast of Vancouver Island, September 12, they had sighted seventeen hours previously what they believed to be a submarine charging its batteries. However, the paper said, the delay in reporting it precluded investigation by the Royal Canadian Navy. The Sun said naval authorities appealed to fishermen to report such incidents immediately.

Record Shipment of Butter in C.N. Car

MONTREAL, Sept. 22.—The record butter shipment for a single railway refrigerator car on one trip was established recently by the Canadian National Railways, it was announced this week by J. L. Townshend, general supervisor of perishable traffic for the National system. Moving from Winnipeg to Toronto, this overhead-iced refrigerator car, of a type pioneered by mechanical and operating experts of the C.N.R., carried 89,900 pounds of choice butter.

Under existing conditions, restaurants are allowed to serve only one pat of butter weighing one-third of an ounce per meal per customer. On this basis the record shipment mentioned would be sufficient to take care of 4,315,200 dining patrons.

Shipyard Artists

SAN FRANCISCO, Sept. 22 (AP).—Painters at marine shipyards in Sausalito, Calif., demonstrated their activities aren't confined to slapping paint on ship plate. The shipyard workers today hung a representative group of canvasses at the San Francisco Museum of Art.

NO COMMENT

EDMONTON, Sept. 22 (CP).—Premier E. C. Manning had no comment to make when queried today regarding a by-election in the Calgary riding to fill the seat left vacant by the death of Premier William Aberhart.

York Screens "You Can't Escape Forever"

George Brent and Brenda Marshall, Who Are Co-Starred in the Delightful Film "You Can't Escape Forever," Which Is Now Appearing at the York Theatre.

At the Theatres

York Will Show Fast Action Film "Thunder Birds"

Seventy-five thousand planes will roll off American assembly lines this year; over one hundred thousand in 1944. Who's to fly them? That's the story of 20th Century-Fox's Technicolor "Thunder Birds," soldiers of the air, starting today at the York Theatre. One of the best films of the year, the film tells the story of democracy's flying avengers, how they win their wings and sometimes lose their hearts in the process.

Gene Tierney, one of Hollywood's most enchanting young stars, carries top billing, while Preston Foster and John Sutton head a large and imposing featured cast.

Amusements

On the Screen

Atlas—"Presenting Lily Mars," starring Judy Garland and Van Heflin.

Cadet—"In Which We Serve," starring Noel Coward.

Capitol—"Dixie," starring Bing Crosby and Dorothy Lamour.

Dominion—Robert Taylor and George Murphy in "Bataan."

Oak Bay and Plaza—"The 39 Steps," with Robert Donat and Madeleine Carroll.

Rio—"Clancy Street Boys," with the East Side Kids.

York — Gene Tierney and Preston Foster in "Thunder Birds."

Oak Bay, Plaza Are Presenting "The 39 Steps"

If ever a film hero deserved sympathy, it is Robert Donat, whose co-starring role with Madeleine Carroll in "The 39 Steps," which starts today at the Oak Bay and Plaza Theatres, required him to be hunted and chased from one end of the film to the other. He was tracked out of London, cornered on a speeding express train, hunted over the Highland moors, chased through towns, and finally rounded up in a London vaudeville theatre.

But the most unkind cut of all was rising at the chilly hour of 3:30 to travel a great distance to where the Gaumont studios had erected an enormous section of the Forth Bridge. A howling March gale added to the discomfort of actor and cameramen, clinging to the girders and spans.

Featured with Donat and Miss Carroll are Lucie Manheim, Godfrey Tearle and Peggy Ashcroft.

"East Side Kids" In New Comedy Picture at Rio

Comedy predominates in "Clancy Street Boys," Monogram's East Side Kids picture, which starts today at the Rio Theatre with Leo Gorcey, Huntz Hall and Bobby Jordan in featured roles.

The cast also includes many such popular screen players as Noah Beery, Sr., Lita Ward, J. Farrell MacDonald, Riv Vallin and Martha Wentworth, while other members of the Kids group are Sammy Morrison, Dick Chandlee and Eddie Mills. William Beaudine directed for producers Sam Katzman and Jack Dietz, and the story is an original screen play by Harvey Gates.

Dramatic action brings the picture to a thrilling climax, when New York gangsters are injected into the story.

M.G.M.'s Musical Romance to Play On Atlas Screen

M.-G.-M.'s musical romance, "Presenting Lily Mars," presents Judy Garland and Van Heflin in a film adaptation of Booth Tarkington's popular book.

In this fun-packed musical, which will open today at the Atlas Theatre, Judy plays a stage-struck youngster who climbs the shaky ladder of success. Van Heflin depicts a producer who recognizes Judy's latent talent. Richard Carlson is seen as a playwriter and lovely Marta Eggerth is Judy's rival.

Highlights of the film include Judy's revival of the old song, "Every Little Movement," and her introduction of several new songs accompanied by Bob Crosby and his orchestra.

Cadet Will Screen Noel Coward's Tale "In Which We Serve"

Noel Coward, known for his brilliant superficiality, has written a story whose outstanding quality is sincerity. "In Which We Serve," Coward's dramatic story of a ship, which is slated for a three-day showing at the Cadet Theatre showing today, is a tribute to the Royal Navy and strictly a war film.

But it is a war film done with sincerity—showing war's sadness and destruction, and showing the hardships and the courage of men who fight in it. It is probably the most moving war picture ever produced on either side of the Atlantic.

CAPITOL THEATRE Bing Crosby, America's minstrel man, shakes a mean tambourine in his newest Paramount musical film, the Technicolor "Dixie," which is currently showing at the Capitol Theatre. Dorothy Lamour and Marjorie Reynolds are the two feminine stars in the picture. There are also in the production twelve hit tunes—six new ones and six oldies.

DOMINION THEATRE The last stand fight of of thirteen "expendable" men during the evacuation of the retreating but undefeated American army in Bataan forms the theme of a gripping drama in "Bataan," a remarkably vivid story of heroism, which closes tonight at the Dominion Theatre. The picture gives Robert Taylor the most realistic role in his career as the grim heroic sergeant.

The impulse not embodied in a deed evaporates.

May Allow Man in High Priority Job to Change to Another in Class

OTTAWA, Sept. 22 (CP).—Selective Service officials said today that workers in high-priority industries, frozen in their jobs by a Government order issued Monday, may be permitted to transfer to another high-priority industry if such transfer is considered justifiable by the local Selective Service officer.

No change in employment by such male workers may be undertaken without a permit. If, for instance, a newspaperman in one city decided to transfer to another newspaper in the same city, he would require a permit.

By the same token, if a newspaperman were able to drive a railway engine and wished to change to [illegible] application to the Selective Service officer.

Before granting a permit, the Selective Service officer would take into account the respective needs of newspapers and the railway service in his community. Whether or not he is granted the permit would depend on the labor supplies available to the two services.

If the newspapers were short of help and the railways had sufficient engine-drivers, then the permit probably would be denied.

Briefly, the regulations state that male employees in "designated" establishments—those with "A" or "B" labor priority rating—may not quit their employment without the permission in writing of a Selective Service officer, and, correspondingly, they may not be dismissed without such approval.

Officials said the purpose of the regulations was to see that the Dominion labor force was used to the best advantage. This meant that recognition had to be given changing conditions, in that the labor demand of one high priority industry might be greater than that of another at particular times.

Form letters briefly outlining the regulations are being sent to employers in "A" and "B" priority industries, with advice that their place of employment has been classified as a "designated establishment." The letters include a notice summarizing the regulations which is to be posted for the information of employees.

Mother Acquitted

SASKATOON, Sept. 22 (CP).—Dartella Akins, twenty-six, charged with murder of her two-month-old son after his body was found in a snowbank, today was acquitted in King's Bench Jury Court. The jury, without leaving the box, delivered a verdict of acquittal after Mr. Justice P. Anderson instructed them to do so because the Crown had not produced enough evidence reasonably to convict the prisoner of either murder or manslaughter.

Vancouver Artist Loses Right Arm, Working With Left

LONDON, Sept. 22 (CP).—The Canadian Press News, weekly newspaper for the Canadian forces overseas, reports Lieut. C. A. B. O. McGill, Vancouver artist, lost his right arm in Sicily but already is learning to work with his left.

The C.P. News publishes an army photograph of Lieut. McGill working with his left arm at a drawing board in a Canadian general hospital in North Africa. With the artist in the picture are Lieut. Marion Kerr, Maj. Bruce Jamieson and Lieut. Lyle Boyd, all of Montreal. Lieut. Kerr and Boyd are nurses.

Lieut. McGill, member of a Saskatchewan regiment, was listed as wounded in the nineteenth list of Sicily casualties made public from Ottawa September 7.

A man describing himself as a theatrical entertainer admitted breaking into a grocer's shop, where he was surprised by the proprietor, who flung him right over the counter. Few people have had the opportunity of throwing an actor at some eggs.

FAMOUS PLAYERS THEATRES

ENDS TO-DAY At 1.22, 4.08, 7.54 "Bataan" With ROBERT TAYLOR | At 2.34, 5.30, 9.00 "LADY BODYGUARD" With EDDIE ALBERT ANNE SHIRLEY

★ Starting Friday! ★

"I was afraid! . . I needed your love, your protection. Now I know what you really are . . . and I Hate You!"

Challenging, real-life drama that lets you peer into the naked hearts of those you *think* you know! That makes *you* ask yourself: "What am I *actually* like?"

Charles LAUGHTON · Maureen O'HARA in

THIS LAND IS MINE

with GEORGE SANDERS · WALTER SLEZAK · KENT SMITH · UNA O'CONNOR

Extra 'Screen Snapshots' STARS DAY BY DAY

"Down With Cats" COLORED CARTOON

CANADIAN UNIVERSAL NEWS

DOMINION

STARTS TODAY! FOR 3 DAYS

TOP STARS! TOP BANDS! TOP TUNES!

Judy GARLAND VAN HEFLIN in "Presenting Lily Mars"

Lots of Songs Including "When I Look at You" "Think of Me" "Is It Really Love?" And More

with FAY BAINTER · RICHARD CARLSON BOB CROSBY and his ORCHESTRA

Plus HE'S THE HOUDINI! OF WHODUNIT! "OVER MY DEAD BODY" With MILTON BERLE · MARY BETH HUGHES

ATLAS 18¢

Now Showing AT 12.45 2.50 5.05 7.15 9.25

Bing CROSBY Meets Dorothy LAMOUR Sultry Queen of New Orleans . . . and his Easy Down South in . . .

DIXIE in TECHNICOLOR!

EXTRA Walt Disney's Cartoon "Victory Vehicles" Adventure Novelty "Flying Gunners" Popular Science Canadian News

Capitol

STARTS TODAY! 15¢ 1-2 20¢ 2-6 Balc. Eves. 25¢ ALL TAXES INCLUDED

YORK ALWAYS THE BEST SHOWS!

THRILLING ROMANCE in the MODERN WAY

Good, gracious WHAT A STORY!

It gets sweller by the minute and there's 90 excitement-studded minutes of it!

GEORGE BRENT · BRENDA MARSHALL in "YOU CAN'T ESCAPE FOREVER"

With GENE LOCKHART · ROSCOE KARNS · EDWARD CIANNELLI

Adventure and Romance in a Colorful Setting

THE ACTION PICTURE OF THE YEAR

IT'S THE EPIC OF THE AIR . . . THE ACTION PICTURE OF THE YEAR!

THUNDER BIRDS 'Soldiers of the Air!' in TECHNICOLOR!

starring GENE TIERNEY with PRESTON FOSTER JOHN SUTTON

A 20th Century-Fox Picture

COMFORTABLY COOL Always AT BOTH THEATRES

OAK BAY ODEON PLAZA

STARTS TODAY FOR THREE DAYS

At Your Command!

WE BRING BACK 2 GREAT HITS! THAT MADE SCREEN HISTORY!

JOHN BUCHAN'S "THE 39 STEPS" starring ROBERT DONAT and lovely MADELEINE CARROL

THE MOST EXCITING PICTURE EVER DIRECTED BY ALFRED HITCHCOCK

EDGAR WALLACE'S most amazing thriller SANDERS OF THE RIVER with PAUL ROBESON LESLIE BANKS NINA MAE McKINNEY and a cast of thousands

THE STORY OF THREE WHITE MEN WHO CONQUERED THREE MILLION NATIVES BY WILL POWER ALONE

A COMBINATION OF STARS, AUTHORS AND DIRECTORS, NEVER EQUALLED ON THE SCREEN!

OAK BAY Feature at: 6:40, 9:37

PLAZA Feature at: 12:41, 3:38, 6:35, 9:31

BRITISH NEWS

Canadians in Sicily · A Fallen Tyrant · "Screwball" Transfers to R.C.A.F. · Calling Canada

Ray Norris' "Dixielanders"

DANCE! FRIDAY, SEPT. 24 SHRINE HALL DANCE!

JAN and MISCHEL CHERNIAVSKY Renowned Russian Pianist and 'Cellist

EMPRESS HOTEL BALLROOM—OCTOBER 1

Tickets at Fletcher's After September 24

RIO TODAY FRIDAY SATURDAY 12:30-2:00 15¢ 1:00-7:00 20¢ KIDDIES 10¢

THE EAST SIDE KIDS "CLANCY STREET BOYS" A MONOGRAM PICTURE

Plus CHARLES STARRETT in "Robin Hood of the Range"

CHAPTER NO. 11 "PERILS OF NYOKA"

CADET THURSDAY - FRIDAY - SATURDAY The Reason Why — There'll Always Be An England

NOEL COWARD'S "IN WHICH WE SERVE"

NOEL COWARD JOHN MILLS BERNARD MILES

ADDED — LA CUCARACHA AND CARTOON

Evenings at 6:30 and 8:35 P.M. Matinee Saturday at 1 P.M.

DANCING MELODY LANE

1314-16 GOVERNMENT (Street Floor)

Featuring Music by World-Famous Orchestras

Private Dances Arranged For Phone G 4880

From 9:00 P.M. 25¢ Each

Business and Professional Directory, Want Ads

The Daily Colonist

RATES FOR CLASSIFIED OR WANT ADVERTISEMENTS

Two cents a word each insertion, twelve cents a word a week, with a minimum of ten words, cash with order. No advertisement accepted for less than twenty-five cents.

Death and Funeral Notices, $1.50 first insertion; $1.00 for each additional insertion. Marriages, Cards of Thanks and In Memoriam Notices, $1.50 per insertion.

Birth Notices $1.00 per insertion.

Advertisers who desire may have replies addressed to a box at The Colonist and forwarded to their private address. A charge of ten cents is made for mailing replies. In this case add three words (Box ..... Colonist) to the count for the number of words.

Out-of-town readers of our advertisements ask advertisers to give address as well as phone numbers as it is not always possible to communicate through the phone.

Any claim to rebate on account of error or omissions must be made within thirty days from the date of the same, otherwise claim will not be allowed.

The Colonist will not be responsible for more than one incorrect insertion of any advertisement ordered for more than one issue.

The Colonist service is available every day from 8 a.m. to 9 p.m., excepting Sunday. Just call Empire 4114.

To insure insertion, Classified Ads should reach The Colonist before 9 p.m. on the day previous to publication.

Classified Ads for The Sunday Colonist will be accepted up to 9 p.m. on Saturdays.

CLASSIFICATIONS

Acreage for Rent 83
Acreage for Sale 82
Agents Wanted 16
Acreage Wanted 84
Autos for Hire 66
Automobiles 65
Births 1
Bicycles and Motorcycles 40K
Boats and Launches 67
Building Materials 40A
Business Directory 33
Business Opportunities 75
Card of Thanks 4
Church Notices 9
Clothing, Furs, Shoes, Etc. 40B
Coming Events 10
Dancing 25
Deaths 3
Dressmaking 28
Educational 23
Farms for Rent 86
Farms for Sale 85
Farms Wanted 87
Flats and Apartments to Rent 58
Flats and Apartments Wanted 84
Flowers 7
For Sale—Miscellaneous 40
Furniture 40D
Fuel 40C
Funeral Directors 6
Furnished Houses to Rent 55A
Furnished Rooms to Rent 49A
Furnished Rooms Wanted 50A
Hairdressers and Beauty Specialists 21A
Hotels 46
Housekeeping Rooms to Rent 51
Housekeeping Rooms Wanted 52
Houses for Sale 76
In Memoriam 5
Listings Canceled 77
Lost and Found 29
Machinery 64
Marriages 3
Miscellaneous 37
Money to Loan 31
Monumental Works 8
Music 24
Musical Instruments 40E
Nursery Stock, Plants, Etc. 40H
Nursing and Convalescent Homes 20
Offices, Stores, Halls to Rent 58
Personal 21
Professional Directory 34
Property for Sale 80
Property Wanted 81
Poultry and Livestock 42
Radio 40F
Radio Repairs 40G
Room and Board 47
Room and Board Wanted 48
Situations Wanted—Female 18
Situations Wanted—Male 17
Stoves, Ranges, Furnaces 40L
Summer Resorts 61
Swaps 61A
Teachers Wanted 15
Timber 74
To Exchange, Real Estate 76
To Rent—Miscellaneous 38
Unfurnished Houses to Rent 55B
Unfurnished Houses Wanted 57B
Wanted—Female Help 14
Wanted—Male Help 13
Wanted—Miscellaneous 41
Wanted to Borrow 32
Wanted to Buy—Houses 79
Wanted to Rent—Houses, Unfurnished 57R
Wanted to Rent—Miscellaneous 39
Wood 23

1 BIRTHS

CARTWRIGHT—To Sub-Lt. (R.C.N.V.R.) and Mrs. R. M. Cartwright, 1482 Edgeware Road, at the Royal Jubilee Hospital on September 18, the gift of a daughter, Constance Louise. Both doing well.

CADWALLADER—To Sgt. and Mrs. E. A. Cadwallader, 3276 Alder Street (nee Audrey Mills) at St. Joseph's Hospital, on September 22, 1943, a daughter, Sandra Gail.

DUNBAR—To Mr. and Mrs. W. N. Dunbar, 1602 Rockland Avenue, Victoria, at Royal Jubilee Hospital, September 18, a daughter.

SILVER—To Mr. and Mrs. W. Silver, of Shorncliffe Road, Saanich, at St. Joseph's Hospital, September 22, a son.

3 DEATHS

ALEXANDER—On September 21, 1943, there passed away peacefully at the family residence, 1169 Oscar Street, Margaret, widow of Robert Lowry Alexander.

Private funeral on Friday morning. Ven. Archdeacon Robert Connell officiating. Hayward's B.C. Funeral Co. in charge. (No flowers, by request).

BOND—At the family residence, 622 Rupert Street, on September 21, there passed away Mrs. Annie Bond, in her seventy-sixth year; she was born in Sydney, Australia, and had been a resident of Victoria for twenty-nine years. She is survived by her husband at home, and one son, Victor J. Bond, of Port Alberni.

Funeral service will be held in the Thomson Funeral Home on Friday afternoon at 2 o'clock, Rev. E. V. Bird officiating. Interment in the family plot at Royal Oak Burial Park. (No flowers, by request).

COLLETT—At Victoria, B.C., on September 18, there passed away Mrs. Herbertina Collett, aged eighty-one years, born in England and a resident of Victoria for ten years. Survived by one sister and a niece in England.

Funeral service from the Thomson Funeral Home on Thursday morning at 10.30 o'clock, Rev. W. E. Askew officiating. Interment in the Colwood Burial Park.

GODWIN—There passed away at the Royal Jubilee Hospital on September 22, 1943, Edward Ashton Godwin, of 2538 Victor Street. The late Mr. Godwin was born in London, England, and had been a resident of Victoria for the past twenty-four years. He was the second son of the late Richard Alfred Godwin, of London, England, and is survived by his wife, Ethel M. Godwin; one son, Gordon, Montreal, and one daughter, Gwen (Mrs. D. Treen), of Vancouver. The late Mr. Godwin served overseas in the last war, going with the 13th Field Ambulance as staff sergeant.

Funeral services will be held on Friday afternoon at 2 o'clock at Christ Church Cathedral, Rev. Canon S. E. Smith officiating, followed by cremation at Royal Oak. McCall Brothers in charge of arrangements. (No flowers, by request).

3 MARRIAGES

ARISTOFF-GODSON—Mrs. M. E. Godson, Victoria, announces the marriage of her only daughter, Beatrice Edna, to Eugene Aristoff, Toronto, only son of Mr. and Mrs. G. Aristoff, London, Ontario. The wedding took place at Hart House Chapel, Toronto, on September ...

4 CARD OF THANKS

Mrs. C. Synn, 89 Crease Avenue, wishes to thank her many friends for great kindness shown and sympathy expressed and floral tributes in the hour of her bereavement in the loss of a loving husband.

6 FUNERAL DIRECTORS

B.C. FUNERAL CO. (HAYWARD'S), LTD.
Established 1867
Moderate Charges. Lady Attendant
734 Broughton Street
Calls Attended to at All Hours

S. J. CURRY & SON
Funeral Directors
Corner Quadra and Broughton Streets
Phone G 5512

McCALL BROS.
"The Floral Funeral Home"
Phone Garden 2012
Office and Chapel, Corner Johnson and Vancouver Streets

6 FUNERAL DIRECTORS (Continued)

SANDS MORTUARY, LIMITED
1803 Quadra Street. Phone E 7511
Beautiful Chapel With Pipe Organ
Distinctive Service at Reasonable Cost

THOMSON FUNERAL HOME
Established 1911. Formerly of Winnipeg
Lady Assistant — Licensed Embalmer
1625 Quadra Street. Phone G 2612

7 FLOWERS

FUNERAL DESIGNS
Weddings, Bouquets, Corsages
Fresh-Cut Flowers Delivered
WOODWARDS, FLORISTS
619 Fort Street. Phone G 6614

ALL Floral Work Artistically Designed. We grow our flowers. Brown's Victoria Nurseries, 618 View. G 6612. G 2521.

ANY FLORAL DESIGNS at lowest prices. N. B. Pollock, 1215 Douglas. G 3213.

10 COMING EVENTS

AGAIN BY POPULAR DEMAND—RAY Norris' "Dixielanders" and entertainers with Bud Henderson, Louie Nelson, Chas. Cotter, Phil Nimmons and Bud Hemer, Vancouver radio stars, play Shrine Hall, Friday, September 24; dancing 9-12.30. Admission 75c.

A BIG CONCERT — R.A.F. "SMILE" show and dance, Colwood Hall, Friday, October 8. Refreshments. Admission: Reserved 75c, general 50c. Auspices Prince Edward Branch, Canadian Legion.

MODERN DANCING
AT MACDONALD HALL, FORT STREET, every Saturday night, 9 to 12. "Pop" Green's Orchestra.

ATTENTION DANCERS! REGULAR FRIDAY night frolics commence Friday, October 1. Chamber of Commerce Auditorium.

AT LUXTON HALL, SATURDAY, SEPTEMBER 25, dance, 8:30 to 12. Five Happy Rangers' Orchestra. Refreshments. 35 cents.

ATTENTION! MOOSE DANCE, A.O.F. Hall, Thursday, September 23, 8 p.m.; Stewart's Orchestra. Everybody welcome. Admission 35c.

A MODERN DANCE, "TRIANON," 1306 Broad, every night this week, 30c and 40c. Everybody welcome.

AT COLWOOD HALL, DANCING EVERY Saturday night, 9 to 12. Mrs. Bertucci's Orchestra. Admission 35c.

ARCHERY RANGE — OPENS ON AUGUST 24, 717 View Street.

C.P. HALL, MOUNT TOLMIE, MILITARY "500," every Thursday night, 8:30. Good prizes.

DANCING EVERY FRIDAY NIGHT AT Lake Hill Community Hall, 9 o'clock, modern and old-time; Mrs. N. Bertucci's Orchestra. Chicken tombola. Admission 35c. Bus to door.

DANCE OLD TIME, SATURDAY, CRYSTAL Garden, Belleville Street entrance. Irvine's Orchestra; 9-12. 35c.

DANCE EVERY FRIDAY NIGHT, OAK Bay Hall, September 24, 9 till 1. Admission 50c.

McMORRAN'S SEASIDE DANCING PAVILION. Dance, every Saturday night; Stan Cross' orchestra; admission 45c; tombolas.

MODERN DANCING
SATURDAY NIGHTS AT THE SHRINE Auditorium, View Street. Roy Chapman's Bell Boys' Orchestra. 9-12; 50c.

OLD-TIME DANCING
SATURDAY NIGHTS AT A.O.F. HALL, Cormorant Street. Stewart's Orchestra. 9-12; 35c.

WHIST EVERY NIGHT, DOUGLAS Hotel basement, Pandora Avenue.

GORGE BOATHOUSE
CANOE SEASON CLOSES OCTOBER 1

1200 ITEMS—1200 BLOCK, DIGGON'S.

13 WANTED—MALE HELP

Applications will not be considered from persons in the employment of any firm, corporation or other employer engaged in the production of munitions, war equipment or supplies for the armed forces unless such employee is not actually employed in his usual trade or occupation.

Applicants are advised not to send original testimonials. Copies are just as satisfactory.

APPLICATIONS WANTED FROM GOOD healthy schoolboys, aged 12 to 15, living in all parts of Greater Victoria, who would like to become Colonist carriers. Apply to Colonist Circulation Department.

BOY UNDER 16 WANTED—AN OPPORTUNITY to learn printing business. Robinson Press, 646 Pissard Street.

RELIABLE GIRL OR WOMAN FOR GENERAL housework, whole or part time; 2 adults. E 5464.

TELEGRAPH MESSENGER BOYS UNDER 16 years of age, not subject to National Selective Service regulation; with or without bicycles. Canadian Pacific Telegraphs, 1104 Government Street.

WANTED—FIRST-CLASS BODY AND fender man, also front-end man, by largest body shop in town. Steady work. Apply Employment and Selective Service. Order No. 568.

14 WANTED—FEMALE HELP

Applications will not be considered from persons in the employment of any firm, corporation or other employer engaged in the production of munitions, war equipment or supplies for the armed forces unless such employee is not actually employed in her usual trade or occupation.

Applicants are advised not to send original testimonials. Copies are just as satisfactory.

COMPETENT COOK-GENERAL, CHEERFUL disposition essential; own room and bath with private entrance in nice home. $80. Phone E 2279, between 9 and 11 a.m.

COMPANION - HOUSEKEEPER FOR ONE lady; small house; sleep in. Box 8311, Colonist.

COMPANION-HOUSEKEEPER FOR ONE lady, small house. Phone E 7274. Box 8311, Colonist.

COMPETENT WOMAN OR GIRL FOR general housework, sleep in, wages $50. Phone G 3909.

CAPABLE GIRL OR WOMAN FOR ONE month housework, $40. Phone E 4317.

EXPERIENCED WOMAN TO BUY FOR and run ready-to-wear department in large store Vancouver Island. Apply nearest Employment and Selective Service office. Order No. 996-712.

FREE ROOM AND BOARD TO SERVICEMAN'S wife for care of child. 827 North Park. Call after 6 p.m.

GOOD COOK FOR MONTH OF OCTOBER. Sleep in. Four adults in family. $55. Phone E 9906.

GIRL OR WOMAN WANTED FOR LIGHT housework; nice conditions to the right person. E 6195.

GIRL TO CARE FOR BABY 7 A.M. TO 5 p.m. Live in. $1 daily. 842 Caledonia Avenue.

GIRL OR WOMAN WANTED FOR GENERAL housework. No washing. E 5844.

GIRL OR WOMAN WANTED, 4 TO 6 hours, in guest house. G 8727.

HOUSEWIFE FOR SUBSIDIARY EMPLOYMENT, 24 hours weekly, between 1.30 and 4.30 p.m. Phone E 7074.

NURSE, EIGHT HOURS DUTY, SIX days a week; graduate or one with good nursing knowledge; sleep out. 1027 Richardson Street. E 3412.

RELIABLE WOMAN OR GIRL COMPANION to care for two children till 2 p.m. Live in. No housework. Phone G 1888.

TWO NURSES WANTED FOR GENERAL duty, $85 per month, all found; one month annual holiday with pay; transportation ... Apply Superintendent, Hospital, Ocean Falls, B.C.

14 WANTED—FEMALE HELP (Continued)

WANTED — WOMAN FOR WINDOW cleaning; driver preferred. Apply Employment and Selective Service. Order No. 709.

WOMAN FOR WINDOW CLEANING, driver preferred, 60c per hour. Apply National Selective Service.

WANTED, IN UPLANDS, RELIABLE girl to care for children in afternoons. Phone E 8246.

WOMAN WANTED TO LOOK AFTER small home and two children; $50 month with room and board. E 1291.

WANTED—GIRL FOR GENERAL HELP, full or part time. E 9255.

TELEGRAPH MESSENGER GIRLS under sixteen years of age, with or without bicycles. Canadian Pacific Telegraphs, 1104 Government Street.

TWO WAITRESSES WANTED FOR INSTITUTIONAL work. Cost-of-living bonus paid. Apply chief dietitian, Royal Jubilee Hospital.

WANTED—TWO GOOD SPORTS WILLING to do cooking and housework at small institution in the Interior. Hard work, good pay, pleasant society. Particulars on request. Write Box 8418, Colonist.

WOMAN TO DO HOUSEWORK IN PRIVATE family 17 miles from Victoria. No cooking or washing. Plenty of leisure and liberal wages. Box 4100, Colonist.

WOULD THE LADY WITH THE TWO children who phoned E 7078 Wednesday a.m., kindly phone again.

WANTED — EXPERIENCED FACTORY sewing machine operators. Apply Employment and Selective Service Office. Order No. 662.

15 TEACHERS WANTED

WANTED — TEACHER FOR CORTEZ Island Rural School; salary $840. Apply secretary, Manson Landing.

17 SITUATIONS WANTED—MALE

ANYTHING IN CEMENT WORK, SEPTIC tanks, grease traps and all work repaired. G 8234. Experienced.

BRICKWORK, CONCRETE, SEPTIC tanks, tile drains. B. Henson, E 4535.

BULLDOZING, BACK-FILLING, ROAD building, clearing. B 3947.

GENERAL HAULING WANTED—PHONE E 2666.

LAWN MOWERS SHARPENED AND ADJUSTED at your home. Write Box 8194, giving address and phone number.

SMOKY Fireplaces, Chimney Tops Repaired; cement work. B. Henson. E 2767.

TREES TOPPED OR FELLED—B 3937.

WILL LOOK AFTER FURNACE IN EXCHANGE for living quarters for middle-aged couple. No children. Box 8166, Colonist.

17A PAINTERS AND DECORATORS

ACME Paperhanging, Painting, Kalsomining. Immediate service. E 8773.

A1 PAINTING, Paperhanging, Kalsomining. Reasonable. Blackett. E 4545.

D. A. TRIPP & Son. Painting, Decorating, paperhanging. Ph. G 3810-E 8700.

PAPERHANGING, $8 A ROOM AND UP, including paper; kalsomining $6 a room and up. J. Clark. E 1085.

PAPER - HANGING, KALSOMINING, painting, etc. Tom Harker. E 8773.

WALLPAPER, MURESCO, PAINTS, ETC. Mellor Bros., Ltd., 819 Broughton Street. G 5021.

WALTER E. WELLS, OF EDMONTON—Painter and paperhanging. B 3864.

17C CARPENTERS AND CONTRACTORS

ALTERATIONS AND ALL KINDS REPAIRS; estimates given. B 1252.

BUILDING CONTRACTORS — WARREN Long. E 1968. Alterations, repairs, etc.

GENERAL HOME REPAIRING CONTRACTOR. J. W. Slater. Beacon 3486.

TREE SURGERY

SCIENTIFIC PRUNING; DANGEROUS trees removed. Cowie & Hicks. B 1676.

18 SITUATIONS WANTED—FEMALE

SEWING AND DRESSMAKING, 9 A.M. to 12 noon. 1143 Palmer Road. B 3042.

WILL DO YOUR BABY'S SEWING, DIAPERS, etc., or plain sewing, sheets, pillow slips or table linen. E 1776.

YOUNG LADY WOULD LIKE LIGHT housework in the country. Box 8508, Colonist.

21 PERSONAL

AT THE MODERN PHARMACY, LTD.—Trusses, elastic hosiery, surgical belts expertly fitted to your satisfaction. Complete stock; private fitting room. Douglas Street at Johnson. Phone G 1511.

ATTENTION! STYLISH STOUTS. "Nu-Bone" presents the garment that Transforms—Nu-Trend—Smart, Healthful and Comfortable. Mrs. Bell, Loretto Lingerie Shop, 763 Fort. G 2934 or E 1312.

A. MARSHALL — Special prices. Furs remodeled, repaired. Surrey Blk., Yates.

COAT SETS, 1-3, BOYS' AND GIRLS', from $5.98 set; snowsuits, 1-4, $5.98. The Stork Shop, 631 Fort Street. G 2861.

CARIBOU RED LABEL, ALL WOOL, broken sizes. Quadra Dry Goods, 2566 Quadra Street. Garden 8398.

COMMERCIAL PHONOGRAPH RECORDS made in your home by professional. Morris Kersey Recording Studio. G 6310.

CATERING FOR LARGE OR SMALL parties by experienced chef, in my home or yours. E 0701.

DIVORCE INVESTIGATIONS — FREE consultations. Island Investigators, 124 Pemberton Building. Telephone Beacon 1514. Night calls, Garden 8707.

ECZEMA, ITCH, PILES, PSORIASIS — Try Teenjore ointment. 638 Cormorant Street, and all department drug stores.

FREE INFORMATION — FEMININE HYGIENE. Local Society de Hygenique, 910 Market Street. E 0774 after 5 p.m.

FALL PLOUGHING, ACREAGE, LOTS. Ford tractor. S. L. Jewkes. E 7377.

GIRLS' FELT HATS, ALL COLORS AND styles, at Fowler's, 784 Yates Street.

HAY FEVER-ASTHMA — "Breatheasy" relieves instantly. Free demonstration. Victoria Pharmacy, 1001 Gov't St. G 1611.

KEEP OUT OF DEBT! SEE US FOR family group hospital expenses insurance; cost, father 75c, mother 85c, children 50c each monthly. J. W. Buckler Insurance Agencies, 121 Pemberton Bldg.

LONELY LADIES, GENTLEMEN, GET acquainted. Join friendship club. Particulars 10c, ladies free. P.O. Box 383, Vancouver.

LLOYD'S CORN SALVE PUTS CORNS to sleep immediately. Fifty cents at Cunningham's Drug Stores.

MEN, 30, 40, 50! WANT NORMAL PEP, vim, vigor? Try Ostrex tablets. Contain tonics, stimulants, iron, vitamin B1, calcium, phosphorus. Introductory size, 35c. If not delighted with results first package, maker refunds low price. At all druggists.

SAWS FILED, TOOLS SHARPENED. Beckers, 648 Cormorant. G 8742.

25c THE PHOTO MILL 25c
P.O. Box 233, Vancouver
Rolls Developed and Printed, 25c
12 Reprints. 5 x 7 Enlargements, 25c

1200 ITEMS—1200 BLOCK, DIGGON'S.

YOUR WEDDING STATIONERY—INVITATIONS, ANNOUNCEMENTS, ETC.
Let Us Attend to This Important Item for You
THE COLONIST PRINTING DEPARTMENT
1211 Broad Street. Victoria, B.C.

21A HAIRDRESSERS AND BEAUTY SPECIALISTS

ASK MME. MILES, OF THE LA FRANCE Beauty Salon, about "individuality" hair styling. "She knows" and has from the Hollywood designers the latest, such as Miss Canada, Victory-Caper, Feather-Commando, Lazy Bones, Tunisia (Clean-Up) Prelude. Paper Curling, croquignole, marcelling, machine and machineless permanents. Hair and eyelash dyeing. Large staff. Ground Floor, 727 Yates. G 7443.

A PERMANENT WAVE INDIVIDUALLY styled. Special prices on shampoo and finger wave. Bert Waude Salon, 718 Yates Street. Telephone E 4023.

NEW PERMANENTS! FINE HAIR A specialty! Bobette Beauty Salon, Room "A" Campbell Building. G 6852.

VICTORY GARDEN MANICURES—IF you're a backdoor gardener your nails and hands need extra care! Our "Victory Garden" manicure protects and beautifies your nails! Avalon Beauty Shop, 1106 Douglas. E 6522.

VICTORIA BEAUTY PARLORS — CALL E 8515 for a good permanent. All experienced operators. 1219 Broad Street.

WAX TREATMENT FOR SUPERFLUOUS hair. Weakens growth. SUSSEX BEAUTY SALON — E 1115.

23 EDUCATIONAL

BE PREPARED! BUSINESS, SECRETARIAL, radiotelegraphy, civil service courses. Day and night classes. Sprott-Shaw School.

ROYAL BUSINESS COLLEGE, 1006 GOVERNMENT. G 8024. E. W. Maxwell.

STANDARD SCHOOL OF STENOGRAPHY. G. M. Dickson. G 1824 or E 9633.

DOUBLE SERVICE IN WANT ADS

You can telephone your answers as well as your classified advertisements to The Colonist. Readers are often interested in Want Advertisements that do not carry the names or addresses of advertisers but a Colonist box number. For the accommodation of those readers who find it inconvenient to write an answer and to serve the advertiser better

We Will Take Replies to Box Numbers Over the Telephone

The Colonist service is available from 8 A.M. to 9 P.M., excepting Sundays. Phone Empire 4114.

23 EDUCATIONAL (Continued)

ST. MARGARET'S BUSINESS SCHOOL—Junior House, St. Margaret's School. Miss W. G. Milligan, principal. E 3334.

ART

SKETCHING, PAINTING, OIL AND China, etc. St. Ann's art teacher. G 5521.

24 MUSIC

FIRST-CLASS SINGING LESSONS—Florence Gunn. G 3062.

ORCHESTRATIONS, SYMPHONIC, ORchestral or military band. Transpositions, copying. Quick, neat. Songs taken from voice. William Raven, Mus. Doc., 1320 Purcell Place. E 0701.

SPANISH and Hawaiian Guitar and Mandolin taught. Jenkins, 1018 Pandora.

24A PIANO

ADAM BOYD, PIANO AND THEORY. Studio, 1112 Government St. Phone E 3332, afternoons.

25 DANCING

EILEEN'S SCHOOL OF DANCING, 635 Fort Street. All types taught. Special ballroom prices for servicemen. Res. phone E 8247.

29 LOST AND FOUND

BROWN AND WHITE COCKER SPANIEL lost around Constance Avenue Wednesday, September 15. E 0993.

BLACK FEMALE SPANIEL LOST NEAR Gorge Park. Phone E 8267.

FOUND—WHITE SHORT-HAIRED DOG, red collar, licence 10661. Phone Doctor Lennox. G 5363.

FOUND—RED IRISH SETTER. PHONE Colquitz 120M.

LOST—BLUE LEATHER CHANGE PURSE containing money, between Esteván Avenue and Oak Bay. Reward. Telephone E 1343.

LADY'S CUT CRYSTAL EARRING, LOST either on No. 6 car or in vicinity of Fort Street. E 8094.

LOST—GREEN AND BROWN SWEATER, near playground at Beacon Hill Park. Reward. Phone B 1943.

LOST — WALTHAM WATCH, BETWEEN York Theatre and bus station. Reward. E 5652.

LOST RECENTLY, IN SHAWNIGAN DISTRICT, double-barrel Tobin shotgun. Finder please phone E 1155. Reward.

LOST—NO. 6 SPALDING GOLF CLUB, between city and Gorge Vale. Reward. G 3469.

LOST — PAIR LADY'S NAVY BLUE gloves, probably corner Central and Newport. Phone E 2838.

LOST—A GOLD SIGNET RING IN HUDSON'S Bay. Reward. Phone B 1518.

NOTICE—THE PARTY SEEN TAKING the radiator cap off the car on Oak Bay Avenue, Tuesday, Sept. 21, return to car.

R.C.A.F. WINGS LOST. STERLING silver; mother's sentimental value. Reward. E 3195.

WILL LADY WHO PHONED E 0494 about purse lost in Spencer's kindly phone again.

31 MONEY TO LOAN

ANY REQUEST FOR A MORTGAGE appreciated. See H. C. Holmes, Pemberton & Son, Ltd. G 8124.

FUNDS ON HAND AND IMMEDIATELY available for mortgage loans—large and small amounts—low interest—quick decisions—reasonable charges. P. R. Brown & Sons, Ltd., 1112 Broad Street. Phone G 7171.

A HOME OF YOUR OWN
THROUGH A K. & S. LOAN
Loans Readily Arranged by This Old Established Firm. Ample Funds
KER & STEPHENSON, LTD.
1121 Government Street. Phone G 4127

32 WANTED TO BORROW

WANTED TO BORROW, IMMEDIATELY, $800, at 10 per cent interest, payable $100 on 15th of each month, starting October. Box 8403, Colonist.

33 BUSINESS DIRECTORY

PUBLIC STENOGRAPHER—TYPEWRITING, letters, legal documents, duplicating, dictation. B 1814. 124 Pemberton Bldg.

1200 ITEMS—1200 BLOCK, DIGGON'S.

CATHOLIC SUPPLIES

STATUES, Rosaries, Prayer Books, Gifts. Kaufer's, 673 Richards, Vancouver, B.C.

CAMERAS AND REPAIRS

IF YOU CAN'T GET FILMS—SELL YOUR camera! 1108 Broad. G 2021.

FLOOR SURFACING

LEN JONES & CO.—FLOORS SANDED and finished. Estimates free. G 1270.

V.I. HARDWOOD FLOOR CO., 707 Johnson. Free estimates. G 7314.

FRENCH POLISHERS

FRENCH POLISHING, REPAIRS. G 7658. G. Francom, 809 Johnson Street.

FUMIGATING

BED BUGS, ROACHES, FLEAS COMPLETE extermination guaranteed. Estimates free. Inquiries confidential. Phone Victoria Pest Control Clinic. G 8062.

PLUMBING

Estimates, Installations and Repairs. Range-boilers. Phone Colquitz 106R.

OUR PLUMBING REPAIR SHOP ON wheels to your door saves you money. Reliable Plumbing Shop. G 1841 and G 1686.

TAILORING

LADIES' AND GENTS' TAILORING—Expert remodeling; alterations. J. Davis, 623 Yates. E 5811.

WOOD

BUY OR HAUL WOOD, ANY QUANTITY, within 35-mile radius. Box 8138, Colonist.

BUZZING UP WOOD—PHONE B 3836.

250 CORDS 16-IN. BONE-DRY FIR cordwood, 2 cds. $26. Prepaid orders only. Dominion Fuel, 2601 Douglas Street. E 4734.

20 Cds. Fir Bark, C.O.D., 1½ Cds. $10.75. Dominion Fuel, 2601 Douglas. E 4734.

34 PROFESSIONAL DIRECTORY

CHIROPRACTORS

JOHN M. STURDY, REGISTERED AND licensed chiropractor, 109 Union Bldg. E 5034.

J. R. LIFT, DOCTOR OF CHIROPRACTIC. Registered and licensed. Jones Block, 723 Fort Street. Phone B 3818.

ELECTROLYSIS

SUPERFLUOUS HAIR AND MOLES REMOVED permanently by electricity. Success guaranteed. Dorothy Hanman, Specialist, London, England. Practice established in Victoria over 25 years. 302 Scollard Building. Telephone G 7642.

34 PROFESSIONAL DIRECTORY (Continued)

OSTEOPATHIC PHYSICIANS

DR. VERNON B. TAYLOR, REGISTERED and licensed. 301-2-3 Jones Block, 723 Fort Street. Phone Empire 7823.

PATENT ATTORNEYS

FETHERSTONHAUGH & CO.
Patents and Trade Marks
Offices Throughout Canada and U.S.
750 W. Pender, Vancouver. Phone Sey. 3796

MARKS & CLARK, Patent Attorneys, 304 Bank of Toronto Bldg., Victoria.

PROFESSIONAL ENGINEERS

HUGH PETERS, CIVIL ENGINEER
Phone G 7666

WATER DIVINER

OIL—MAJOR PRODUCING AREAS:
OKOTOKS, ALTA.
EMPRESS, ALTA.
ASHCROFT, B.C.
SATURNA IS., B.C.
30 YEARS' EXPERIENCE WITH OIL
A. J. A. BELL

37 MISCELLANEOUS

SAWS FILED, SET, GUMMED, ETC. Phone W. Emery, 1867 Gladstone Ave.

1200 ITEMS—1200 BLOCK, DIGGON'S.

38 TO RENT—MISCELLANEOUS

LARGE WORKSHOP FOR RENT. REASONABLE. Very central. Box 8394, Colonist.

39 WANTED TO RENT—MISCELLANEOUS

GARAGE WANTED, VICINITY OF MOSS and Fort. E 8464.

40 FOR SALE—MISCELLANEOUS

40A BUILDING MATERIALS

SIDNEY SPEEDY SERVICE
HAVE YOU TRIED THE NEW MEZZOTONE Soya Protein Paint? Economical to use. Covers wallpaper, kalsomine or any surface.
SIDNEY LUMBER
2110 Government Street. G 2519

QUALITY SHINGLES — LOW PRICES. Dalziel Box Co. G 1422.

ROAD GRAVEL FOR DRIVEWAY, $7 for four yards. G 2452.

STORM SASH, PORCH SASH AND doors will add comfort and save fuel. Prepare now for Fall and Winter weather. Call
R. A. GREEN LUMBER CO., LTD.
2860 Quesnel Street. G 7814

THE MOORE-WHITTINGTON LUMBER COMPANY, LIMITED
Established 1893
LARGE STOCK — RIGHT PRICES
Lumber, Millwork, Gyproc, Masonite, Insulex, Gypsum, Wool Shingles, Etc.

YOU CAN ENJOY MORE COMFORT AND USE LESS FUEL!
We will install a Mineral Wool Blanket over your ceilings by "Modern Blower Equipment."
PLASTIC-COATED WALLBOARDS
BUILDERS' HARDWARE
SHAWNIGAN LUMBER YARDS, LTD.
2000 Government St. Phone G 3311

IN STOCK
¾-Inch Dressed Common Boards. $30.00 M.
2 x 4 Low Grade Dressed ..... 30.00 M.
2 x 3 Low Grade Dressed ..... 20.00 M.
No. 1 Rough Boards ..... 31.00 M.
Large stock Wallboards, Roofing, Monasseal Paints, Nails, Etc.
STEWART & HUDSON RETAIL LUMBER
405 Gorge Road. B 2171 or 2

40B CLOTHING, FURS, SHOES, ETC.

GIRL'S WINE WINTER COAT, GREY squirrel trim, size 16, excellent condition; also rose taffeta party dress, worn once, size 16. Phone G 4650.

JAP MINK COAT, IN GOOD CONDITION. E 3504.

40D FURNITURE

A 7-PIECE WALNUT BED SUITE WITH Beauty Rest mattress.
J. M. WILLOWS
705 Johnson Street. Phone G 4424

BEDS, PANEL, STREAMLINED OR plain, cable springs, factory prices. E 6523.

CARPETS Stretched, Restiffened, Cleaned, repaired and altered. Clean rugs for sale. Carpetorium, 1025 Cook. E 2861.

FOR SALE—5-PIECE DINETTE SUITE, almost new. Box 8433, Colonist.

HOUSEHOLD FURNITURE FOR SALE. Phone B 1051.

KITCHEN TABLE AND FOUR CHAIRS, $14; studio lounge, $35. All in excellent condition. Phone B 2982.

MAHOGANY DINING TABLE AND SIX chairs, $75. National cash register, $22.50. Holland Bros., 751 Fort. E 9213.

OAK WRITING TABLE, ALSO DINING table and other articles of furniture. Phone B 2951.

SPARTON DE LUXE COMBINATION radio and automatic phonograph, home recording and radio recorder, complete with microphone, in beautiful mahogany cabinet; must be seen to be appreciated; owner leaving city; price $300. Willis piano, parlor-size upright, in splendid condition, complete with bench, $300. Bedroom suite, ... finest springs and spring mattress, bureau, dressing table with glass top and chintz skirt matching bedspread, desk and chair, book shelves, bedside and small ornament table; also slip-covered arm chair to match; cream enamel with rose trim; $100. Phone G 7870.

SIMMONS STEEL BED, SPRING AND roll-edge mattress, good condition, $25; also bevel glass bureau, $22.50. Phone G 2091.

MC & MC'S FURNITURE SPECIALS

FELT MATTRESSES—Well filled and upholstered in heavy ticking. All sizes. Each $7.95

FOLDING BABY CARRIAGES — Colors: Maroon, blue or grey. Each $29.50

WHITEWOOD CHESTS—Height 39 inches. Tops 14½ inches by 29 inches. Each $9.75

KITCHEN SETS—Drop-leaf table and 4 chairs, finished in ivory with red trim. Complete $22.50

LINOLEUMS—We have a very large stock of the following from which to choose and a great variety of patterns:

Pabco Stainless Sheen Linoleum, square yard	79c
Pabco Challenge Linoleum, square yard	69c
Feltol, square yard	49c
Rexoleum, square yard	39c
Rexfelt, square yard	35c

LINOLEUM REMNANTS—In a choice of qualities, patterns and sizes at special reduced prices while they last.

1 ONLY, LARGE-SIZED USED CHESTERFIELD—Length 7 feet. Very good condition $24.50

McLENNAN, McFEELY & PRIOR, LTD.
1400 Government Street. G 1111

There are some sunflowers growing out our way ... we think they better stop them, or they'll soon be covered with snow.

CHESTY CHESTS of drawers ... whitewood, 24 ins. and 39 ins. wide ... 4 drawers ... $12.00 and $13.00.

... OF A KIND ... 3-ft. walnut bungalow beds with thick felt mattresses and cable springs, $130 and its four-post ... unit, if separate.

SHE SAID ... "now Mister, there is no use you trying to tell us your Chesterfield Sets are as comfortable as the spring-filled kind—I know we can't get one, so I think I'll wait till after the war." "then he said: "Well, my dear, we might as well take a look at them as long as we are down here." ... she sat down ... then she said: "Well, John, you know I DO like a chair that supports me well—Yes ... the cover is pretty ... he must have lived with her a long time because he said "Have it a cheque ..."

HEANEY WAREHOUSE. Bastion St.

TRADE IN YOUR OLD FURNITURE FOR NEW

McLENNAN, McFEELY & PRIOR, LTD.
1400 GOVERNMENT STREET. G 1111

40 FOR SALE—MISCELLANEOUS (Continued)

APPLE GREEN is the pretty cover on this studio lounge ... upholstered arms, walnut fronts ... wardrobe under ... has NO-SAG which is "good till the last flop" ... same lounge in brown, wine, deeper green and mulberry, $65.00 and compare it.

NO-SAG steel springs are twisted like a winding road up a mountain ... Oh, Yeah ... these lounges are also insulated with Sisal ... Soft by day—so comfy at nite.

THE PURR-fect mattress ... full of tiny coil springs—matching orkid damasked-covered box base—and we throw in a waterfall-styled bedroom group ... walnut finished, all $125.00 if U have a truck, these are factory crated.

HEANEY WAREHOUSE ... Bastion St.

NOTE ... Waterfall is just a 4 dollar way of saying the edges are moulded.

A FINE NEW 10-PIECE LIVING-ROOM GROUP consisting of:
3-piece KROEHLER chesterfield suite
1 large cocktail table
1 metal smoker stand
1 end table
1 card table screen
1 silk cushion
1 table lamp
1 hassock
10 pieces $199.50
4-piece waterfall bedroom suite 102.50
SIMMONS cable springs ..... 11.95 and 14.95
SIMMONS spring-filled mattress units ..... 39.50 up
Felt mattresses ..... 9.50 to 29.50
Walnut beds ..... 24.50 to 30.00
Steel beds ..... 11.70 to 19.50
HOME FURNITURE CO.
On Fort, Above Blanshard

OUR FURNITURE DEPARTMENT is doing a big business these days. Before buying, see our large selection of Chesterfields, Davenports, Dinette and Bedroom Suites. Furniture Dept., Basement Floor, Scollard Bldg. Walk down and save! MACDONALD'S LTD. Douglas at View.

WANTED — USED FURNITURE AND RANGES — WE PAY BETTER PRICES
HUB FURNITURE COMPANY
713 Johnson Street. Phone G 6623

FURNITURE, CARPETS, DRAPERIES, LINOLEUMS
For Largest Selection in the City See
STANDARD FURNITURE CO.
Manufacturers and Retailers. 737 Yates

TWO STORES—REID'S—TWO STORES
High-Class Used Furniture, 1317 Broad
Fine Antique Furniture, 1025 Fort

LINOLEUMS, per sq. yard, 33c to 79c. FRANK'S FURNITURE — 880 Yates Street.

40E MUSICAL INSTRUMENTS

E FLAT ALTO SAXOPHONE WANTED, also cornet or trumpet. Phone E 2796.

GOOD VIOLIN, EXCELLENT TONE, OFfered for quick sale, $55, or trade for outboard motor, piano, or anything of value. Phone G 2930.

HEINTZMAN UPRIGHT GRAND player piano, very heavy instrument, suitable for army camp. What offers? Phone G 5373 or E 4912.

SMALL PIANO, IN GOOD ORDER, $195; piano by Mason & Risch, $235. Fletcher Bros.

WILL PAY UP TO $100 FOR GOOD used piano. G 7148.

40F RADIO

RADIO FOR HIRE, WEEK OR MONTH. Radios repaired, tubes tested free. Aaronson's, 1328 Government St. G 4722.

1941 SMALL MANTEL RADIO, $35. Phone G 3193.

40G RADIO REPAIRS

A.B.C. ELECTRIC CO.—GUARANTEED radio repairs. G 3113. 807 Fort.

FLETCHER BROS., LTD., 1130 DOUGLAS. Expert radio repairs at moderate prices. Our radiotricians are members of Associated Radio Technicians of B.C. All work is guaranteed. G 7148.

KENT-ROACH, LTD. — EXPERT RADIO service by skilled technicians and the most modern testing equipment. Phone E 6013. 641 Yates Street.

It's Patriotic to Keep Your Radio in the Pink of Condition
DAVID SPENCER, LTD.
Specialists in Radio Service. E 4141

1200 ITEMS—1200 BLOCK, DIGGON'S.

40H NURSERY STOCK, PLANTS, ETC.

BULBS — FINEST COLLECTION OF tulips and daffodils in named varieties, reasonably priced. Mixed daffodils from 25c per dozen; mixed tulips from 35c per dozen.
BALDWIN'S NURSERY
Cadboro Bay Road
Between the Stables and Uplands Garage

WALLFLOWERS — NAMED VARIETIES and mixed colors. Jennings Florists, 755A Yates. E 8743.

ORDER NOW FOR FALL PLANTING!
Roses, Fruit Trees, Shrubs, Etc.
LAYRITZ NURSERIES, LTD.
772 Fort Street. Phone G 2733

40K BICYCLES AND MOTORCYCLES

BICYCLES, ALL SIZES; REPAIRS, WORK guaranteed. Aaronson's, 1328 Govt. St.

EVERYTHING IN BICYCLE REPAIRS. Peden Bros., Ltd., 1410 Douglas. G 5911.

FOR THE HIGHEST GRADE OF REPAIRS, it is still
HARRIS — 758 FORT STREET

FOR SALE—MAN'S BICYCLE, LIKE new. Phone G 6837.

GENT'S BICYCLE, B.S.A., IN EXCELLENT condition, new tires, $35; new 2-wheel trailer, steel wheels, 2 new tires, exceptional, $50. Shelbourne Station. E 3935.

ONE RACING BICYCLE AND ONE ORdinary bicycle for sale, in good mechanical order. 1869 Leighton Road. G 6823.

OLD BICYCLES AND PARTS ARE worth money. G 4722. We call.

WE PAY CASH FOR USED BICYCLES, wagons, tricycles, scooters, doll buggies, roller skates, etc., providing these are suitable to be reconditioned. Robinson's, 1320 Broad Street. Phone E 6212.

1929 TRIUMPH FOR SALE, SUITABLE for war worker, $135. Box 8462, Colonist.

1930 INDIAN SCOUT, GOOD CONDITION. 5 to 7 p.m. 3623 Rock Bay Avenue.

40L STOVES AND RANGES

A SPECIAL ANNOUNCEMENT TO THE people of Victoria and district. We will buy your old stoves, heaters or other second-hand goods, regardless of condition. We pay cash and call anywhere at any time. G 6192.

BOILERS CONNECTED AND STOVES repaired day or night. Phone G 6401.

CASH FOR LATE MODEL ELECTRIC stove. E 4415.

ENTERPRIZE CREAM ENAMEL RANGE with copper coils, nearly new. Phone G 6914.

FRANKLIN HEATER IN A1 CONDITION for sale, also found, in good condition. Phone E 2516.

FAIRBANKS-MORSE COAL STOKERS. Southall Stove Co., 1321 Gov't. G 2061.

NICE RANGE FOR SALE, GOOD CONDITION. Phone after 5 o'clock. G 6413.

REPAIR PARTS FOR McCLARY ranges. Carter's Stove Store, 822 Fort Street. E 5411.

RANGE CASTINGS FOR MOST RANGES ...

WANTED — 500 RANGES, HIGHEST prices paid. Peden's Stove Store, 733 Johnson Street. E 1451.

40X MISCELLANEOUS

ATTENTION — PHOTO AND PICTURE framing, assorted mouldings. Taylor & Co., 825 Fort.

ASSORTED WRINGER ROLLS FOR various makes electric washers. Taylor & Co., 825 Fort.

A FEW PORTABLE ELECTRIC SEWING machines for rent. Taylor & Co., 825 Fort. G 3021.

ALL MAKES SEWING MACHINES REpairs, needles and parts. Taylor & Co., 825 Fort.

ALL-ENAMEL ICE BOX—MEDIUM SIZE, like new, perfect bargain. 2611 Quadra.

A DOUBLE LOAD CINDERS, $3.50; CLAY soil, rock, manure. H. Vye. G 8964.

A "Bare" Lamp and Shade, $3.50; Singer sewing machine, $12.50. 1421 Broad.

APPLES FOR SALE, 3 CENTS PER LB. Stead, Tyndall Avenue, Gordon Head.

40 FOR SALE—MISCELLANEOUS (Continued)

ALEXANDER APPLES FOR SALE, $1.50 a box. Phone E 3460.

ALL-STEEL RESTMORE CRIB, LARGE size, $18. E 3360 between 2 and 8 p.m.

BABY SULKIES FOR RENT — BRING your babies in on the street car or bus and rent one of our bed type or upright sulkies for shopping; 25c for half day. We do repairs to bicycles, wheeled goods, etc. Robinson's, 1320 Broad Street, opposite Colonist. Phone E 6212.

BROKEN WINDOWS REPAIRED; LEADED lights repaired; auto glass installed. Hobbs Glass, Ltd., 823 Broughton.

BEATTY IRONER—LIKE NEW, PERfect shape, white and green. Bargain. 807 Fort.

BUYS IN (USED) SEWING MACHINES. Various makes. Terms arranged. Taylor & Co., 825 Fort.

CALIBRE 218 MORRIS TUBE FOR .303 British, 800 rounds ammunition, $15. Small electric motor, $35. B 3803.

CONCRETE WORK — A GOOD JOB AT reasonable prices. Empire 7003.

"DERAT" RAT AND MOUSE-KILLER, 50c, harmless to humans, animals, fowl.
"DERPO" Bug Killer, 85c.
SOLD by all leading Department, Drug, Grocery, Hardware and Co-operative stores or write DERPO PRODUCTS, Toronto.

EXTERIOR SHINGLE STAINS—GREENS, $2.10 gal.; browns, reds, black, $1.85. Harte-Andrews Paints, Ltd., 711 View St. G 4715.

FAIRBANKS-MORSE MOTOR, 1½-H.P., Z type, $35. Phone day, E 6231; evening, Belmont 83X.

FOR VENETIAN BLINDS AND SUPPLIES, Pacific Venetian Blind Co., 1113 Fort.

GASOLINE ENGINE AND PUMP FOR sale, $135. Albion's Farm, Cordova Bay, opposite McMorran's.

KEEP HEAT WHERE IT BELONGS IN your home by installing GYPROC WOOL BATTS in your ceilings. Makes your fuel last 1-3rd longer, eliminates lath streaks from ceiling. Install yourself in the evenings, only $3.90 for a carton to cover 60 sq. ft. For illustrated folders write or call.
STEWART & HUDSON RETAIL LUMBER
405 Gorge Road. 2 Main Lines, B 2171-2

LADIES' WRIST WATCHES, $14.75; gold wedding rings, $7.50; flashlight cells, 15c; pump connections, 25c; mudguards, $1.95 pair; spectacles to suit any sight, $2.75. Aaronson's Cut-Rate Store, 1328 Government Street.

LADY'S BOOTS AND SKATES, ALMOST new, half price; also Hudson seal coat, size 16. Very cheap. E 0417.

MONAMEL — THE MODERN INTERIOR finish. For floors and woodwork, walls and ceilings, in bathrooms and kitchens or wherever extreme durability is desired. It is heatproof, acidproof, alkaliproof and waterproof. General Paint Store, 1011 Blanshard Street. E 0018.

NEW KITCHEN SINK AND PIPES FOR sale, $18. Mrs. G. M. Butcher, Jasmine Avenue, Marigold.

OSRAM PRAM, BROUGHT FROM ENGLAND; mattress, storm hood and summer canopy, in perfect condition. Phone before 1 p.m. or after 7. Also muskrat coat, size 16. Phone E 4452.

"SHINGOLEEN"
PROTECT AND BEAUTIFY YOUR roof with this durable shingle paint. For new and old shingles.
Seventeen colors to choose from.
PAINT SUPPLY CO., LTD.
719 Yates Street. Phone E 1146

PONTIAC MOTOR, COMPLETE, $35; also new two-inch rotary pump, suit small tug or fishpacker. E 8500.

STEEL WOOL, POUND SIZE ONLY; LIMited quantity. Staneland Co., Ltd., 840 Fort Street.

WOOD'S HYDRAULIC HOIST, DUMP two cords wood. P. S. Sangha, 715 Market. E 5898.

HOW ARE YOUR OFFICE SUPPLIES OF STATIONERY?
Check Your Quantities and Keep Ahead of Your Requirements
THE COLONIST PRINTING DEPARTMENT
1211 Broad Street. Victoria, B.C.

SEWING MACHINES
WE NOW HAVE A GOOD STOCK OF new treadle machines. Terms if desired.
SINGER SEWING MACHINE COMPANY

GUARANTEED COVERAGE
With Mineral Wool, by the modern blowing method of insulating the ceilings of your home. Quick, clean. Reasonable prices.
SHAWNIGAN LUMBER YARDS, LTD.
2000 Government St. Phone G 3311

$3 MONTH RENTS, $5 MONTH BUYS brand new typewriter, standard keyboard. Remington-Rand, Ltd., 613 Broughton Street. Garden 8013.

30-30 RIFLE, A1 CONDITION, FOR sale. Belmont 72Y.

1200 ITEMS—1200 BLOCK, DIGGON'S.

41 WANTED—MISCELLANEOUS

A REPUTATION FOR PAYING HIGHEST prices for rags, bottles, tools, stoves, furniture, or anything you wish to dispose of. We call anywhere, any time. B 3925.

AUTHORIZED SCHOOL TEXTBOOKS, in good condition, bought for cash. Diggon's, 1200 Block Government Street.

ALL RADIOS, TABLE AND MANTEL models wanted. Best prices paid. G 3113.

A.B.C. ELECTRIC CO. WANTS SMALL radios, refrigerators, washers, ironers, vacuum cleaners. Best prices. G 3113.

ALL YOUR OLD FURNITURE, TOOLS, radios, bottles, rags and useful things. Good prices paid. E 6350, E 0343. We call.

A MEDIUM-SIZED SAFE WANTED, IN good condition. 822 Yates Street. Phone E 9315.

ACCURATE PLATFORM SCALES, REAsonable. E 3289.

BAND AND ORCHESTRA INSTRUMENTS, piano accordions, etc., may be turned into ready cash. Send details and price to Whaley Royce & Company, 313 Yonge Street, Toronto 1, Ontario.

BOOKS BOUGHT FOR CASH AT Hunter's, 1118 Government. E 2011.

CASH FOR OFFICE FURNITURE, FITtings and appliances. Rotary pencil sharpeners, numbering machines, roll-top desks, old cash boxes in good condition, etc. If you don't need it, someone else does. Diggon's, 1200 Block, Gov't.

CASH FOR GOLD, SILVER, DIAMONDS, jewelry, watches, antiques, cameras, Ronson lighters, electric shavers, repairable alarm clocks, etc. K. A. McLeod Co., Ltd., The Old Gold Shop, 1724 Fort. G 2724.

CASH FOR YOUR OLD ELECTRIC irons and other appliances, 10c to 15c a pound, up to 20 years old. H. D. Mainwaring & Co., 735 Fort Street.

CASH FOR TABLE MODEL RADIO. WE call. G 4722.

DOUBLE-BARREL HAMMER GUN BY ..., of London. First-rate condition. G 2084.

GET CASH FOR YOUR OLD CAMERAS. Good film pack or roll film type folding cameras especially required (Postcard size not acceptable). Hudson's Bay Company Camera Counter, Street Floor.

IF YOU WISH TO DISPOSE OF YOUR furniture, etc., antique or modern, consult us. We either buy outright or sell for you. Fred Smith & Co., Auctioneers. G 4812.

MEDALS, COINS, ANTIQUES, JEWELRY, old china, glass, pictures, old gold, silver, diamonds wanted. Freeman, 807 Richards Street, Vancouver, B.C.

SMALL COMBINATION SAFE WANTED. E 8076.

TURN YOUR OLD GOLD AND DIAMONDS into cash at Rose's, Ltd., jewelers, 1317½ Douglas Street.

WANTED — MEN'S USED CLOTHING. Best prices paid for men's suits. E 7933.

WE BUY USED LAWN MOWERS FOR cash. A. E. Price & Sons, 1232 Government Street. G 8321.

WANTED—2¼ x 3¼ OR SMALLER Graflex camera. Price to Box 8566, Colonist.

WANTED—USED FURNITURE. HOLland Bros., 751 Fort. E 9213.

WILL PAY $40 FOR USED 48-BASS piano accordion. G 7146.

WANTED—GOOD PAIR OF BINOCULARS. Phone E 9663 after 6.

WANTED — USED PIANO, IN GOOD condition. G 2246.

41 WANTED—MISCELLANEOUS (Continued)

2 OR 3-GALLON ICE CREAM MIXER wanted, hand or electric. G 8162.

1200 ITEMS—1200 BLOCK, DIGGON'S.

42 POULTRY AND LIVESTOCK

42A POULTRY AND SUPPLIES

BARRED ROCK, NEW HAMPSHIRE pullets, 80c and $1.35 each. 32 Moorwal Street.

FOR SALE — THREE BARNEVELDER cockerels, 5 months old; $1.25 each. G 7663.

LAYING PULLETS, CROSS, $1.95; LEGhorn hens, $1.35; young roasting chickens, 28c lb., delivered. Rowntree, Keating 46R.

1000 UNSEXED NEW HAMPSHIRE chicks, 6 weeks old, 45c each; lots of 100 or over, 35c. Exceptionally healthy and good size. Thomas H. Burton, Penticton.

42B HORSES

FOR SALE — WORK AND DELIVERY horses. Five city and broken horses—three grey mares 7 and 8 years old, about 1,600 lbs.; one brown gelding, 5 years old, 1,400 lbs.; one brown mare, 8 years old, about 1,400 lbs. All these horses have been worked in the city. Can be sold in pairs or singles at Catley's Stables, the Willows, Victoria, B.C., or reply to Box 8158, Colonist.

FOR SALE, CLYDE MARE, 1,600 LBS. Reasonable. G. Morrier, R.R. 2, Victoria.

42C CATTLE

FAMILY COW (JERSEY). PHONE G 7831 during business hours.

FOR SALE—JERSEY COW, MILKING 3 gallons. 740 Topaz Avenue.

42E GOATS

STUD—PUREBRED, LICENSED BUCKS. Fee $2. Smart, E 1947.

42F DOGS

BOSTON TERRIER PUPPIES FOR SALE, pedigree. 840 John Street. G 6067.

FOR SALE—KEESHOND PUPPY, FIVE months, cream color, wonderful disposition. Reasonable to good home. Conwood Kennels, Snelling Street, off Carey Road.

NULIFE TASTELESS CONDITION POWders tone the system, give "pep" to your dog. At drug stores and Pet Shop.

WEM KENNELS, DUNCAN, BREEDERS of registered Keeshonden, wire and smooth terriers; puppies and grown stock for sale; also dogs at stud. Box 572, Duncan. Phone 93R1.

WEM KENNELS, DUNCAN—WIRE AND smooth terriers and Keeshonds. Booking puppies for Christmas delivery. Write Mrs. B. C. Walker or Pet Shop.

42H RABBITS

3 DOES, 2 HAVE YOUNG ONES, 1 BUCK, and 8 four months old. Call after 5, 3281 Waerana Street.

42X MISCELLANEOUS

GOOD CLOVER OR MIXED HAY, $20 per ton, delivered. Phone Keating 74X. W. D. Michell.

PLOUGHING, discing, cultivating, farms, lots; Ford tractor. E 9691. G 4278.

2 DOZEN NEW HAMPSHIRE PULLETS starting to lay, $2.50 each. 3984 Austin Avenue. E 3692.

46 HOTELS

BEVERLY HOTEL
724 Yates Street
AVAILABLE NOW—NICELY FURNISHED rooms with or without private bath; also completely furnished housekeeping rooms. Moderate rates.
James A. Griffith, Owner and Operator

CRAIGFLOWER COURT AND MOTEL
BEDROOMS WITH PRIVATE BATHS, $2 and up. Take Gorge bus.
PHONE G 8336

47 ROOM AND BOARD

ACCOMMODATION AND BREAKFAST in very nice private home, residential district. Officers only. B 2776.

ACCOMMODATION, BOARD, MODERN, Locarno House, 1390 Transit. E 4709.

ACCOMMODATION FOR TWO MEN. E 0080.

BOARD AND ROOM — NEAR LAKES, golf links, riding. Deane-Freeman, Three Dot Ranch, Langford. Belmont 44Y.

GOOD HOME AND BOARD FOR ELDERLY lady; private home, bungalow. B 2785.

LARGE COMFORTABLE ROOM, WITH radio, suitable for two or three servicemen. Good board. Reasonable rate. Laundry included. Phone G 2372.

LARGE ROOM, GOOD board, suit young workingman; share; close in. G 2188.

WANTED—PARTY TO SHARE LARGE double room, with board. 1623 Belmont. E 8844.

WILL BOARD CHILD OF 2 YEARS OR more in country. Belmont 28H.

48 ROOM AND BOARD WANTED

ELDERLY GENTLEMAN WISHES ROOM and good board with garage. Uplands district preferred. Box 8613, Colonist.

ROOM AND BOARD WANTED PERMANENTLY for boy 2½ years old; about $25 a month. Box 8419, Colonist.

49 ROOMS TO RENT

ROOM AND BOARD FOR TWO, EITHER man and wife, or two singles. Close transportation. G 1240.

49A FURNISHED

A COMFORTABLE BASEMENT ROOM for light duties; girl preferred; meals arranged. 1145 Faithful.

BED-SITTING-ROOM — HOUSEKEEPING privileges; suit middle-aged lady with small income, low rental, in return for light morning duties. Box 8446, Colonist.

BEAUTIFULLY FURNISHED BEDROOM, nurse or school teacher preferred. Box 5045, Colonist.

COSY FURNISHED ROOM, KITCHENette, water, self-contained, gas; adults. Reasonable. 1219 Pandora.

FURNISHED BED-SITTING ROOM FOR rent. Phone G 3860 or E 1367.

LARGE FURNISHED ROOM FOR BUSINESS lady or gentleman, near transportation, garage. Phone B 1337.

LARGE SUNNY ROOM, LINDEN AVE.; suit two, gentlemen preferred. B 1968.

WALKING DISTANCE, EXTRA LARGE room, pantry, range, fuel, $7 a week, quiet home; suit elderly person. Box 6449, Colonist.

WELL-FURNISHED FRONT BEDROOM near street car. Suit business lady or gentleman. Garage. B 1537.

50 ROOMS WANTED

50A FURNISHED

FURNISHED ROOM WANTED RIGHT IN town, close in. Non-drinker. Outside room preferred. $18 monthly. Box 8023, Colonist.

50B UNFURNISHED

LIVING-ROOM, FIREPLACE, BEDROOM, large kitchen, sunroom, bathroom, garden. Thoroughly reliable adults only ...

51 HOUSEKEEPING ROOMS

51A FURNISHED

HOUSEKEEPING IN WELL-FURNISHED residence. Moderate inclusive rates. 1320 Purcell Place, corner Moss and Fort.

SINGLE ROOM, ALCOVE, FAIRFIELD; business lady. Box 8177, Colonist.

52 HOUSEKEEPING ROOMS WANTED

52A FURNISHED

HOUSEKEEPING ROOM WANTED, WILlows, Fern preferable. 1 child. Mrs. Towns. B 1484.

LIGHT HOUSEKEEPING ROOM WANTED, furnished or unfurnished, near Jubilee Hospital, in quiet residence. Box 8475, Colonist.

52B UNFURNISHED

ELDERLY WIDOW DESIRES ONE OR two unfurnished rooms in nice home, about $20. References. Box 8490, Colonist.

A Mart for Busy Readers—Property for Sale or Trade

TO OUT-OF-TOWN SUBSCRIBERS

Out-of-town subscribers who wish to answer advertisements in which only the telephone number of the advertiser is given may mail their replies to The Colonist and The Colonist will communicate such replies to the advertiser.

52 HOUSEKEEPING ROOMS WANTED
(Continued)

WANTED — UNFURNISHED HOUSEKEEPING room, $8 month, near city. E 7476.

53 FLATS AND APARTMENTS TO RENT

EXCHANGE FURNISHED SUITE IN West Vancouver for furnished living quarters in Victoria. Box 6225, Colonist.

54 FLATS AND APARTMENTS WANTED

REFINED YOUNG NAVAL COUPLE REquire two or three-room furnished suite. Box 6481, Colonist.

SMALL HOUSE OR 3-ROOMED SUITE with one child by October 14. Box 6424, Colonist.

WANTED, NOVEMBER 1—FURNISHED apartment or duplex for young naval officer and wife. No children. Best references. Box 4585, Colonist.

WANTED, BY RELIABLE PERMANENT couple, 3 rooms and bath, unfurnished, heated suite, October 1 or 15. G 8765.

WANTED — FURNISHED HOUSE OR apartment by navy officer and wife. Phone G 8468.

YOUNG MARRIED ENGINEER WANTS 3-roomed apartment, unfurnished; close in. Phone G 6334. Room 7, after 5.

3 OR 4-ROOMED SELF-CONTAINED apartment, furnished or unfurnished, wanted by quiet couple; no children. Rental to $40.—Phone E 6380.

3-ROOMED, HEATED, UNFURNISHED apartment, close in, by quiet young couple; preferably in apt. block. G 4458.

55 HOUSES TO RENT

A NEW 5-ROOM FULLY-MODERN BUNgalow in Oak Bay; adults only; $35 per month. Pemberton & Son, Ltd. Phone G 8124.

NEW FOUR-ROOMED HOUSE, PAtricia Bay waterfront. October; middle-aged or elderly responsible couple desired. Box 5202, Colonist.

55A FURNISHED

AIR FORCE MAN'S WIFE WILL SHARE new five-room home with refined couple. Consider infant. Box 6449, Colonist.

CITY—FURNISHED, NEW FIVE-ROOM home, on the sea; adults. Box 6450, Colonist.

NAVAL OFFICER, FORMER SCHOOL principal, wishes to exchange a fully furnished home in Regina for similar accommodation here. Thoroughly reliable tenant. Empire 3396.

QUEENSWOOD WATERFRONTAGE ATtractive beautifully-furnished 5-room residence. No children. $75 per month. Vacant as of September 1.
GILLESPIE, HART & CO., LTD.
611 Fort Street Phone G 1181

55B UNFURNISHED

HEANEY'S (EST'D. 1890) — MOVING, packing, storage. Phone G 1194. Let us explain our service.

57 WANTED TO RENT—HOUSES

$25 REWARD

WILL BE PAID TO ANY RENTER, owner, real estate agent or other person, for information that will lead to the rental of a house, five, six, seven or eight rooms. Our client will pay from $20 to $40 monthly for same. If you have or know of a house coming vacant please let us know and receive reward.
L. M. ROSEVEAR & CO., LTD.
116 Union Bldg., 612 View St. G 6041

WANTED TO RENT FURNISHED house or flat, rent up to $80; references. E 2088.

57B UNFURNISHED

BY RELIABLE PARTY, FOUR-ROOMED bungalow, transportation after midnight; $1,200 down; early possession. Box 6041, Colonist.

FOUR OR FIVE-ROOMED HOUSE wanted, with view to buying. Box 6480, Colonist.

UNFURNISHED HOUSE WANTED—URgent. No children. Permanent residents. Phone B 1202.

UNFURNISHED HOUSE, EIGHT OR nine rooms. E 9789.

58 OFFICES, STORES, HALLS TO RENT

WILL SHARE OFFICE, DOWN-TOWN building; low rental. Box 6533, Colonist.

65 AUTOMOBILES

AUTO PAINTING, FENDER REPAIRS; expert work. Mooney's Body Shop, 814 Cormorant. Empire 8012.

65A FOR SALE

AUTO SALES FINANCED—H. W. MILLER & Co., 1210 Broad Street.

ENGINE RECONDITIONING SPECIALists—Get our prices. Complete job rebore, install pistons, pins, rings. New engine performance. Easy on gas and oil. CHET DOWMAN GARAGE—734 JOHNSON.

FOR SALE — 1937 PLYMOUTH SEDAN. Very good tires and condition, otherwise ideal as W.I.T. car. Bargain, $600 cash. Write for appointment. W. O. Moomer, R.R. 1, Sidney.

FOR SALE—1940 STUDEBAKER CHAMpion coach. Excellent condition. Very good tires and heater. $950 cash. Can be seen between 3 p.m. and 8 p.m. at Victoria Auto Court, Cabin 28.

FOR SALE—1928 WHIPPET "4" ROADster, $65. 2615 Byron Street.

MODEL "66" CHRYSLER—FIVE GOOD tires, engine perfect, brakes just relined, $135 cash. 430 William Street. Phone E 9427.

"WE PAY SPOT CASH FOR YOUR CAR" NO STRINGS! NO OBLIGATION!

1928	CHEVROLET SEDAN	$145
1929	NASH SEDAN	$175
1928	FORD SEDAN	$165
1929	OLDSMOBILE SEDAN	$250
1938	CHEVROLET SEDAN	$825
1939	CHEVROLET COACH	$785

NATIONAL MOTOR CO., LTD.
819 Yates Street G 2177

SPECIAL

1937 STANDARD SEDAN—In very fine condition. As the demand for these small British-built cars is great we suggest that you act promptly if you want this one.
We Buy Cars for Cash
DAVIS-DRAKE MOTORS, LTD.
Buick and Pontiac Cars — G.M.C. Trucks
[illegible]
Associate Dealers — Monarch Motors Duncan

4—GOOD BUYS—4

1935 Hupmobile "6" Sedan—Lovely shape.
1931 Ford Tudor Sedan—A popular model.
1928 Auburn "8" Sedan—Good tires.
1930 Ford Tudor Sedan—A beauty.

MASTERS MOTOR CO., LTD.
We Pay Cash for Used Cars
915 View Street Phone E 3541

7-PASSENGER TRANSPORTATION—1935 PLYMOUTH SEDAN IN FIRST-class condition. Here's your chance for the man with a W.I.T. ration. See it today ... $585
BEGG MOTOR COMPANY, LTD.
865 Yates Street
We Pay Cash for Used Cars

1942 MERCURY SEDAN COUPE—Take over my equity. Full particulars after 6 p.m. Phone E 8145.

65 AUTOMOBILES
(Continued)

AUTOMOBILE FINANCING
Conditional Sale Agreements Discounted
Rates Reasonable Quick Decisions
ISLAND FINANCE LTD.
1112 Broad Street G 7171

1932 FORD V-8 SEDAN FOR SALE—Good condition, fair tires. Owner leaving town. Priced for quick sale, $265. Apply 250 St. Charles Street. Phone G 1004.

1930 ESSEX FOUR-DOOR SEDAN—Good tires, good condition, $250 cash. Can be seen at 613 Herald Street between 9 a.m. and 6 p.m.

1939 STUDEBAKER CHAMPION—Looks like new and runs like new, tires good. Price for cash, $875. Box 6447, Colonist.

1938 V-8 TWO-DOOR, 1930 MODEL "A" two-door, also 1930 model "A" 2-door body. Gavin Jack, 1317 Quadra Street. Phone E 0331.

1934 GRAHAM SEDAN—GOOD SHAPE, very good tires, $400 cash. Box 6423, Colonist.

1928 CHEVROLET COACH, $60 CASH. Engine, rear end good condition. Tires fair. E 0005.

1940 PRIVATELY-OWNED FORD—Good shape. For quick sale call between 8 a.m. and 3 p.m. B 2864.

1929 MODEL "A" COACH FOR SALE—Mooney's Auto Body Shop, 814 Cormorant Street.

1928 ESSEX SEDAN — IN PERFECT condition, only run 40,000 miles, 5 good tires. Cheap for cash. E 9688.

1929 FORD COACH—GOOD TIRES, $210. 731 Broughton St., 9.30-12.30, Thursday and Friday.

1932 FRONTENAC SEDAN WITH heater, $175 cash. 345 Kerr Ave.

1927 ESSEX, AS IS, $40. APPLY 3401 Cedar Hill Road.

1936 HUPMOBILE SEDAN, $495. Terms can be arranged. Phone B 2598.

1930 DURANT SEDAN, IN FIRST-class shape, $185. E 7449.

1928 CHEVROLET COACH, $100 CASH. B 1809 after 5 p.m.

65B WANTED

ALL MAKES OF CARS WANTED REgardless of condition.
PACIFIC AUTO WRECKING
937 View Street Phone E 7531

AUTOMOBILES WANTED FOR CASH. Masters Motor Co., Ltd. Phone E 3541.

BRITISH CAR WANTED IMMEDIATELY. Will pay cash. Box 4740, Colonist.

CASH WAITING FOR DAMAGED, frozen or burned cars and trucks for wrecking, no delay, best prices. W. Frank Cameron Auto Parts, 953 View Street. Phone E 6632.

CASH FOR YOUR CAR FOR WRECKING, any condition. Cameron Bros. Auto Salvage, 1340 Craigflower Road. E 6598.

PAY CASH FOR LATE MODEL. NO dealers. Fisher, 318 St. James Hotel.

WILL PAY TOP CASH PRICE FOR late model sedan, any popular make. Box 6065, Colonist.

WANTED—MODEL "T" OR MODEL "A" Ford. Cash waiting. No dealers. Box 6202, Colonist.

WANTED—LATE MODEL TRUCK, 1½-ton. Box 6468, Colonist.

WILL HIRE TWO-TON TRUCK WITH driver. Box 6514, Colonist.

BEFORE YOU SELL YOUR CAR INQUIRE ABOUT OUR THREE-POINT PLAN
Don't Sacrifice It
WILSON & CABELDU, LTD.
825 Yates E 1107

CASH FOR USED CARS
JAMESON MOTORS, LTD.
740 BROUGHTON ST.

67 BOATS AND LAUNCHES

ANCHORS, CHAINS, SHACKLES, MOORing buoys and Manila rope. Ship Chandlers (McQuade's), Ltd.

CAMERON BROS., HEADQUARTERS FOR marine conversions and propellers. 1340 Craigflower Road. E 6598.

GORGE BOATHOUSE — PHONE B 2043. "The Winter Anchorage."

ROWBOAT, $30. 32 MONTREAL ST.

WANTED—SMALL REGAL OR SIMILAR twin-cylinder marine engine. Box 6302, Colonist.

WANTED—1928 to 1936 AUXILIARY sailboat. Box 6501, Colonist.

74 TIMBER BROKERS

APPROXIMATELY ONE MILLION FEET old growth Crown-granted fir, $3 per M. Alfred Carmichael & Co., Ltd., 1216 Broad. G 7541.

75 BUSINESS OPPORTUNITIES

SMALL GENERAL STORE WITH P.O. Interior B.C., on highway. No electricity. Box 6429, Colonist.

1200 ITEMS—1200 BLOCK, DIGGON'S.

76 EXCHANGE—REAL ESTATE

EXCHANGE BUNGALOW, VISTA Heights, for Fairfield. No agents. E 1980.

78 HOUSES FOR SALE

JAMES BAY FURNISHED

A GUEST HOUSE—EIGHT ROOMS AND two bathrooms, fireplace, garage, light floors; good condition inside and out. Price, including furniture ... $4500
Terms Half Cash

NEAR CENTRAL SCHOOL—7 ROOMS and bathroom. Immediate possession ... $2750
Terms Half Cash
Reasonable Cash or Term Offers Invited
L. M. ROSEVEAR & CO., LTD.
116 Union Bldg., 612 View St. G 6041

APARTMENT HOUSE—THREE SUITES, good locality. B 2804 after 6 p.m.

NEAR HIGH SCHOOL

BUNGALOW OF FIVE ROOMS, BASEment, furnace and garage. In good shape. Small lot. Low taxes. Early possession. On terms ... $2650

FIVE-ROOM HOUSE NEAR JUBILEE Hospital on good lot; needs painting. Terms ... $1350
NEWSTEAD REALTY
1014 Broad Street Phone E 7194
Evenings G 5265

BY OWNER—OCCUPIED, FIRST-CLASS bungalow, automatic oil furnace, oil stove. Lot 62 x 137, fruit trees. Price $8,500 cash. Box 6306, Colonist.

FOUR-ROOM BUNGALOW ON HIGH location with surrounding view of country and sea, in first-class shape, with fireplace, [illegible] newly decorated. Price $2,700; $1,300 down. Phone G 2187.

OAK BAY (SOUTH)—A REAL HOME
GROUND FLOOR, LIVING AND DINing rooms, two bedrooms, bathroom, kitchen and dinette; upstairs, two good bedrooms, with enclosed stairway. Full basement, hot-air furnace, garage and garden. First time offered for sale. "Cash price ... $4750
FLEMING GARDNER & CO.
1207 Douglas Street Phone G 7741

BURNSIDE-TILLICUM DISTRICT
HERE'S A COSY FIVE-ROOM HOUSE in good condition, comprising living-room, kitchen, three bedrooms, three-piece bathroom. Full basement, cement foundation, new roof, fruit trees. Low taxes. Short walk to 6-cent bus. Early possession. Clear title. Shown by appointment only. A good buy at ... $1900
FRANK W. TAYLOR
416 Central Bldg.

WIN IT FOR $1.00—LIONS HOME.

78 HOUSES FOR SALE
(Continued)

GORGE—MODERN FIVE-ROOM STUCCO bungalow. Living-room, open fireplace, dining-room, two bedrooms, three-piece bathroom, kitchen; cement basement, furnace, two garages. Lot 200 x 58, greenhouse 12 x 12. This home is in a classy neighborhood, stands high and commands a magnificent view of Gorge water. Safe all-year anchorage almost at door. Price ... $4500

ULTRA MODERN APARTMENT BLOCK, seafront. Electric frigidaires in all suites; suites rent from $60 to $80 per month (pre-war basis). Unparalleled sea and mountain view from all suites. Price and particulars at office. No phone.

CITY, WALKING DISTANCE, OVERlooking Stadacona Park. Eight rooms, stucco finish. Living-room (22 x 14), open fireplace, dining-room (16 x 16), two bedrooms down, kitchen, dining-nook, four-piece Pembroke bathroom. Oak floors throughout. Three spacious bedrooms upstairs with toilet and wash basin. Full cement basement. Oil-o-Matic hot water heating plant which works with auxiliary coal furnace. Garage. Large lot in terraced gardens, shade trees, etc. All copper pipe plumbing. One of the best homes in a superior district. Priced for quick sale ... $5800
EDWARD SPENCER & CO.
208 Scollard Bldg.
Phone E 8724 Night E 0232

MODERN HOUSE—FIVE ROOMS, BASEment, good lot, fruit trees. Reasonable for cash. Positively no agents. Box 6488, Colonist.

FAIRFIELD—IMMEDIATE POSSESSION

STUCCO SEMI-BUNGALOW—5 ROOMS on ground floor, two up. Living-room and dining-room, both of good size, with hardwood floors and fireplace. Two full-size bedrooms and kitchen. Modern plumbing, laundry tubs, cement basement, furnace and garage. $2,000 will handle.

PRICE $4900
NEWSTEAD REALTY
1014 Broad Street Phone E 7194
Evenings G 5265

WATERFRONT—MODERN FOUR-ROOM bungalow. Attractive design and in first-class condition all through. Has basement, furnace, garage. Deep lot with additional duplex bungalow for Summer renting ... $4200

WATERFRONT — THREE - ROOM COTtage, garage, city light and water. Splendid lot, 60 ft. by 240 ft. Sandy beach. Price includes tents and furniture ... $2000
A. S. MILLER
1309 Blanshard Street Phone E 0822

FOR REAL VALUE
YOU CAN'T BEAT THIS LOVELY SEMI-waterfront home in beautiful West Vancouver. Built of finest materials. Only 2 years old. Five rooms and servant's quarters in lower level. Wonderful view. Close to direct bus to town. Immediate occupancy. Full price, $7,500. Taxes $59.02. 1429 Marine Drive, Vancouver.

GORGE

4-YEAR-OLD STUCCO BUNGALOW WITH cement basement and hot-water heating, 3 rooms, bathroom and pantry, 2 bedrooms, living-room. Nice lot and garden. Taxes $18. $575 cash. Price ... $2575

JAMES BAY

OWNER LEAVING CITY AND MUST sell. What offers for this fine bungalow of 6 rooms down and closed stairway to very large finished room up, which could be easily made into 2 rooms. Light floors. Full basement, good furnace, laundry tubs. Gas laid on. Fireplace, 3-piece bathroom. Extra plumbing. Boulevarded street. Large lot. Taxes $7.50 month. Terms. See Mr. Partridge.

FAIRFIELD—VACANT

NICE LOCATION—6-ROOM HOME, ENtrance hall, living-room, dining-room, kitchen, 2-piece bathroom, separate toilet, 3 bedrooms, some built-in features, open fireplace. Wash tubs. Garage. Garden. Taxes $70. $1,000 cash. Price ... $3250
H. G. DALBY & CO., LTD.
634 View Street E 6241 Eve., E 7532

CHARMING SCOOP

$3150 — MODERN 4-ROOMS AND hall; also washroom, tubs, 6-year-old stucco bungalow, fireplace, hardwood floors, 2 good bedrooms, large kitchen, tile sink; Pembroke bath; no basement. Taxes $33. Garage and storage. Immediate possession. Fuel. $2,000 cash, balance arranged. Exclusive.

QUADRA STREET

$5600 — SNAPPY 6-ROOM BUNGAlow, stucco, hardwood floors, mahogany in living-room, full cement basement, hot water heated. Near school, No bus. Double garage. Built by contractor for own use. $3,100 cash will handle.
CYRIL BURLIN
708 Bank of Toronto Bldg. E 1832

79 WANTED TO BUY—HOUSES

COUPLE WITH ONE CHILD WANT small Saanich home. Box 6197, Colonist.

NICE 4 OR 5-ROOM BUNGALOW IN Esquimalt district. E 7532.

80 PROPERTY FOR SALE

COMPLETE CHICKEN FARM

BUILDINGS AND OUTFIT FOR 1,200 birds, 2 wells, 3-room shack and 4-roomed cottage. Taxes $12. Price, $2,000 cash, $1,000, balance arranged, or all cash $1,500.

BURNSIDE—2 FINE HIGH BUILDING lots, all cleared, for $225. Near school.
ALBERT BURDON
607 Fort Street E 2614

COUNTRY RESIDENCE AT COLWOOD with five acres of land. House contains five rooms with cement basement. Fruit trees and kitchen garden with outbuildings. Price, on terms ... $3500
JOHN GREENWOOD
1241 Broad Street

DEEP COVE — COMFORTABLE, FIVE-roomed residence. One and three-quarters acres, good orchard and early garden. Magnificent marine and mountain view. $4,000. Alfred Carmichael & Company, Ltd., 1216 Broad Street. G 7541.

LOTS — SOOKE HARBOR, GRANDEUR unsurpassed, very sheltered; very reasonable. G 3812.

NICE CORNER BUILDING LOT OVERlooking Shawnigan Lake, close to village and school. Box 4, Shawnigan, or telephone 17R4.

SOOKE SOOKE SOOKE
Properties of All Descriptions Listed
ALFRED CARMICHAEL & CO., LTD.

81 PROPERTY WANTED

WANTED TO BUY ABOUT ½ ACRE small cottage near Victoria. All cash. Box 6565, Colonist.

PEMBERTON'S
For Real Values

OAK BAY
NEAR WINDSOR AVENUE

NEW HOME, SIX LOVELY ROOMS—Excellent location near Beach Drive, transportation and stores. The home is extra well built, architect planned. The owner spared no expense in its construction. If you wish an up-to-date modern home see this one.
EXCLUSIVE PRICE ... $8500
Please call MR. STEPNEY

OAK BAY
ANOTHER EXCLUSIVE

SIX-ROOM MODERN—Built about five years ago, well built, south of the avenue, excellent location, walking distance to the beach. Six lovely rooms—dining-room, living-room, kitchen and three bedrooms, also a laundry-room off the kitchen. Full basement, furnace and garage. Taxes only $65. No mortgage. Clear title. This home is one of the nicest and most livable in the district.
EXCLUSIVE PRICE ... $6500
Please call MR. STEPNEY

GORGE DISTRICT

We have for sale what we firmly believe to be the most charming stucco bungalow in the whole of the Gorge district, with a delightful garden and view of the Gorge waters. For further information please phone MR. HALL. Price ... $4750

ALSO, a well-built older type of five-room bungalow with cement basement and fruit trees for ... $2750

HOUSES WANTED

If you have a bungalow or house rented to good tenants and want to sell, your listings appreciated, we can sell them.

WANTED—Cottage at Cadboro Bay up to ... $2500

WANTED—Bungalow in Gorge, four rooms.

Please ask for MR. HALL

Pemberton & Son, Ltd.
625 FORT STREET G 8124

REDUCED

Owner is leaving city and we are instructed to sell a five-room bungalow at a reduced price. Very large living-room with oversize fireplace. Dining-room, two bedrooms and bath, off the kitchen which has an electric stove. Glassed-in back porch with laundry tubs, hardwood floors in living-room and dining-room. Basement and hot air furnace. Closed stairway to attic affords extra space if required. Large lot. High location. Entrance at ground level. This home is now vacant and you can move right in. Close to school and transportation.
Price on terms ... $4600

VACANT

Seven-room home. Hardwood floors in main rooms. House being painted. Basement, furnace and garage. Terms at ... $3950

DUPLEX

One suite occupied by owner. Other rented at $30 per month. Hot air furnace. Double garage. Located in high part of Gorge.
Terms ... $4650

KING REALTY

718 VIEW STREET B 2131
Evenings: B 5787, B 3227, G 1327

OAK BAY

VACANT — Seven-room, stucco, semi-bungalow, built but four years. Hardwood floors. A modern home and ready to move into.
Price ... $6250

FAIRFIELD

LINDEN AVENUE—Seven-room, stucco, semi-bungalow and small sewing room. Hardwood floors. Washroom and toilet off hall. Den with fireplace. Full basement. Automatic coal stoker. Duroid roof. Two lots. Double garage. This is an exceptionally cheap property. Price ... $5000

GENTLEMAN'S ESTATE

EARLY POSSESSION — Seven-room stucco bungalow. Is modern. Two bathrooms, running water in bedrooms. Hot water heated. Automatic stoker. Two acres, flowers, garden, trees. This is a fine home in peaceful setting. Inside three-mile circle.
Price ... $8000
Kindly Ask for MR. FIELDS

MEHAREY & CO.
LIMITED
672 VIEW STREET PHONE E 1187

BROWN BROS.' SPECIAL

Well-built bungalow. Living-room has open fireplace, dining-room, two bedrooms, all light polished floors, bathroom with separate toilet and kitchen. The attic has been finished and could be used for two bedrooms. Cement basement, furnace, laundry tubs and garage. Close to Victoria High School. This is worth ... $3150

$3500 — Neat four-room bungalow with three-piece bathroom, basement and furnace. Standing on nearly one-half acre. Located in Saanich, close in. Immediate possession.

SEE A. LANCASTER

BROWN BROS., LIMITED
514 PEMBERTON BLDG.
Phone E 1183

WANTED

Modern 5-room bungalow in good part of Fairfield. Client will pay cash.

CITY

Seven-room house, 4 rooms and bath downstairs, 3 rooms and washroom upstairs. Basement and furnace. The upstairs is rented for $18 per month ... $2600

Van der Vliet, Cabeldu & May, Ltd.
Real Estate, Insurance and Investments
1212 BROAD STREET PHONE E 1176

HIGH QUADRA

Six-room stucco bungalow all on one floor. Three bedrooms. Hardwood floors in living-room and dining-room. Large open fireplace. Three-piece bathroom. Good sized kitchen. Full cement basement. Hot air furnace, separate [illegible]. Oil-burner kitchen range included. Priced for immediate sale at only ... $4300

Arthur E. Haynes
LIMITED
735 FORT STREET E 2013

WE SAID "WAIT!" HERE THEY ARE

Two smart five-room stucco bungalows in choice Gorge district. They've been modern with garage in basement. They're good. One is vacant. They'll move fast at

$4500 $4250

Don't Phone—Come in and See Photos

JOHNSTON & CO., LTD.
1324 BROAD STREET E 5241, E 5047

EXCHANGE

Have you a small bungalow as part payment on a six-room semi-bungalow with two acres? This is a well built property. Hardwood floors and all conveniences. Details at our office. Thirty acres ... $1750

H. W. MILLER & CO.
1210 BROAD STREET G 4451

COLES, HOWELL & CO., LTD.

VIEW PROPERTY

ON HIGH GROUND, 3 RUSTIC LOTS and a practically new 6-room stucco bungalow. Living-room, dining-room, bright kitchen, 1 bedroom and bathroom down and 2 bedrooms and bathroom up. Large basement and double garage. The house commands a grand view over Gordon Head. Price ... $7850

OAK BAY
NEAR WINDSOR PARK

WITH A DELIGHTFUL and secluded garden, a 7-room stucco residence containing cheery entrance hall, large living-room with granite fireplace, dining-room, modern tiled kitchen, bathroom and 3 well-arranged bedrooms. Hardwood floors. Residence is hot water heated; laundry tubs, toilet and garage in basement. Exclusive listing.
Price ... $6500

HIGH QUADRA

A DELIGHTFUL 5-ROOM BUNGALOW nestling among the trees. An ideal home for a small family, containing spacious living-room with open fireplace, well-arranged kitchen, 2 bedrooms, bathroom, basement, furnace, garage. Large garden lot with lawns, fruit bearing and shade trees. Possession October 1. Exclusive listing. Further details at office ... $3000

JAMES BAY

8-ROOM BUNGALOW containing entrance hall, living-room, dining-room, 3 spacious bedrooms, bright kitchen, basement, furnace, separate garage. Property is in excellent state of repair and early possession guaranteed. Exclusive listing. View by appointment only ... $3000

NEW BUNGALOWS

WE ARE FORTUNATE IN BEING ABLE to offer two brand new 5-room stucco bungalows. One is located in the city and the other in Saanich. The best of materials and workmanship has been used in construction. Exclusive listing. Further details at office only. Priced at ... $4850 and $5000

COLES, HOWELL & CO., LTD.
638 VIEW STREET G 1032

$4000 — Full price for this small farm, six acres, choice land, with a well-planned five-room English cottage, open fireplace, close to sea and transportation with thirty-six assorted fruit trees, chicken houses for 300 birds, city water and electric light. Taxes only $20. Quick possession.

$5000 — Five-room cedar siding bungalow, three-piece bathroom, city water and electric light, two acres, choice land, with water-frontage on a very splendid sandy beach. Close to transportation.

$4250 — GORGE—Full price for this five-room stucco bungalow, oak floors, modern plumbing, cement basement, furnace, with panoramic view, terms can be given. Immediate possession.

$3500 — Secures this five-room nicely planned bungalow, full cement basement. Saanich taxes. Winter fuel all in, can be bought at a reasonable price. Possession October 1.

$3675 — EAST VICTORIA — Full price for this well planned, newly decorated, clean house of seven rooms, three bedrooms up and one down, full cement basement, and new furnace. Owner will sell immediately but would rent the upper floor for herself until Spring from purchasers.

Ask for Mr. Davies

E. E. HEATH
625 Yates Street Phone E 1041
Night Phones: E 6219, B 1418

HIGH LOCATION

Well-built home, Belmont Avenue district. Seven nice rooms, basement, furnace, garage. Good family home or would easily convert to duplex. Good condition. Excellent tenant paying fair rent.
Price ... $3000

WANTED

Six-roomed modern bungalow AND 5-roomed modern bungalow, any good district, Oak Bay preferred. Cash customers waiting.

WANTED

A good established business with property where present management would be willing to carry on. Replies held confidential.

Heisterman, Forman & CO.
606 VIEW ST. PHONE E 4161

OAK BAY

Four-room stucco bungalow, close to transportation and sea. Living-room with open fireplace, two bedrooms, kitchen and pantry. Full cement basement and furnace. Quick possession. Price, on terms ... $3750

FORSHAW ROAD, OFF CRAIGFLOWER
Two lots, 60 ft. by 100 ft.
Price, each ... $175

THE B.C. LAND & INVESTMENT AGENCY, LTD.
922 Government Street G 4115-6

QUEENSWOOD 1 ACRE

With a southern exposure and sea view this beautiful treed lot is exceptional value at ... $450

CADBORO BAY

Four modern bungalow with three bedrooms. Cement basement and all conveniences. [illegible] Fine garden. Price ... $5300

MARA, BATE & CO., LTD.
612 FORT ST. PHONE E 7124

HIGH QUADRA

First time offered, bright new five-roomed bungalow facing South on high ground. Lot 60 x 180. Close to transportation. Large living-room with open fireplace and hardwood floor, two bedrooms, modern kitchen and bathroom. Full basement. Separate garage. Very low taxes.
Price ... $4500

WISE & CO., LTD.
109 PEMBERTON BLDG.

Cosy Bungalow

4-Roomed bungalow, cement basement, furnace. Low taxes. Handy to car. Quick possession.
Price ... $2000 Cash

Fairfield Vacant

6 Rooms, basement, furnace, garage. Taxes $72.
Price ... $3275
Terms, $1,075 down and $40 monthly.

SMITH'S HILL Vacant

Good 6-roomed home. Basement, furnace. Taxes $54.
Price ... $3200

Alexander Page
1018 BROAD ST. B 1913
"Open Evenings"

Your Property With Saanich Realty Leads to Results

$550

Buys a very nice one-acre homesite on Burnside Road with southerly slope and excellent view of water at Portage Inlet. Bus passes property. A person can afford to buy this now and build later; you cannot lose.

$3250

Buys a very nice four-room modern bungalow with attached garage. Front room with open fireplace, two nice sized bedrooms, kitchen with built-in cabinet, sideboards, etc.; three-piece bathroom. Pembroke bath; two lots with good-sized chicken house, variety of fruit trees. Taxes about $30. Location Gordon Head district. Possession in thirty days.

$3500

NOW VACANT

Buys a very good-sized four-room home with basement, furnace, stationary wash tubs. Everything in A 1 condition. Walking distance of town and on transportation. You can move right in if house suits you.

Saanich Realty COMPANY
1815 DOUGLAS ST. E 0601
Just Below the Hudson's Bay
(No Sunday Business, Please)

FAIRFIELD

Near the Beach
SIX ROOMS
Cement Basement, Hot-Air Furnace
Three Rooms Downstairs
Three Bedrooms and Bathroom
Upstairs—Garage
Now Empty

$3300

$1,300 Cash Will Handle

GORGE

Close to Water
Three Splendid Lots
Fruit Trees
LARGE HOME
Seven Rooms on Main Floor
Six Bedrooms Upstairs
Bathroom, Etc.
Good Rooming or Boarding House

$2850

Owner Occupied
Reasonable Offers Considered

P. R. Brown & Sons, Ltd.
1112 BROAD STREET G 7171

A Beautiful Stucco Bungalow Seven Rooms Lovely Location

AMONG STATELY OAKS
BLENKINSOP, TATTERSALL DISTRICT
Owner Occupied ... Early Possession
Contains

Very large living-room, open fireplace, large sun-room, dinette, all with oak floors, attractive hall, kitchen with tiled sink and some unusual features, a joy to any housewife; two bright bedrooms, bathroom with shower, one bedroom and extra bathroom upstairs, full cement basement with furnace and car accommodation. Fuel can be purchased.

THIS PRETTILY DESIGNED HOME built four years ago, and in perfect condition, stands in approximately a THREE-QUARTER ACRE LOT with lawns, flowers and shade trees.

ONLY ... $6950

Terms: $2850 cash, balance arranged. We suggest you act quickly.

SWINERTON & CO., LTD. Estd. 1889
620 BROUGHTON ST.
Phone E 3023. After 6 p.m. E 2728

OAK BAY

Five-room stucco bungalow on large lot 70 by 160. Hot water heating. Part sea view. Nice garden ... $6000

Seven-room stucco semi-bungalow. Hardwood floors. Four-piece bathroom upstairs, two-piece down. Furnace, garage ... $7000

J. H. WHITTOME & CO. LTD.
1012 BROAD STREET E 8238

INVESTMENTS

STUCCO BLOCK
5 SUITES
(Also Suite for Caretaker)
NETS $1450 A YEAR

Every living-room has fireplace with gas radiant heater. Very cute kitchens with tiled sinks and gas ranges. Attractive-looking block with nice garden and ideal location. Steady reliable tenants at prewar rents.

AN EXTRA GOOD INVESTMENT AT FULL PRICE,
$12,500

SIX TWO-ROOM SUITES

(Each Has Kitchenettes)
NETS $867 PER ANNUM
All Prewar Rents

Winter's supply of fuel on hand and included in price. Building in splendid condition and situated close to High School.
FULL PRICE ... $5250

Alex. G. Hill & Co.
Exclusive Agents
414 CENTRAL BLDG. PHONE G 8741

Randall's

JUBILEE DISTRICT—Six-room bungalow with Duroid roof; full cement basement. All large rooms; two fireplaces. This property is in excellent condition, corner lot (80 x 125), reasonable taxes.
Terms arranged at ... $4000

CLOSE TO CITY CENTRE—Three duplex bungalows, each with separate entrances and self-contained, no expense other than taxes. Showing good returns on investment. We will gladly show you these and explain all particulars in detail. Terms may be arranged with a good cash payment. Price ... $11,000
Call Mr. Tully

VACANT SEPTEMBER 30 — Stucco bungalow, six rooms and den, double plumbing, in splendid condition, close in. Hot water heated, large living-room. Hardwood floors all through the house. High location. The best value in Victoria today. A quick sale necessary.
Clear title ... $5575

FAIRFIELD—Near the sea off Moss Street. A first-class home of seven rooms. Vacant today; for a quick sale the price is only ... $3250
$1,050 Cash, Balance Easy
Call Mr. Smith

George Randall
1303 DOUGLAS ST. PHONE G 8100

VICTORIA REALTY

643 YATES STREET
PHONE E 7514

WATERFRONT

Inside 1¾-mile circle, with good transportation. Attractive stucco residence with seclusion and charm. Living-room with fireplace, den or bedroom, dining-room, kitchen with separate pantry on ground floor. Upstairs two bright bedrooms, three-piece bathroom, reading room or study, windowed to take in interesting sea views. French doors from downstairs rooms to spacious veranda overlooking sea. Basement, pipe furnace, laundry tubs and extra toilet. Tip top condition, new roof, nicely decorated, light floors throughout. Two large lots; abundance of fruit trees; chicken house and separate garage. Owner occupied. Can be viewed by appointment only.
Price ... $5500

GENERAL STORE AND POSTOFFICE

Store and fully modern residence of six rooms. Good location in well settled district on highway. Very good turnover with assured income from post-office. Buildings, stock, fixtures and gas pump. A going concern, priced at ... $6000
To settle an estate. Full particulars at office on inquiry only.
Night Phones: E 7866 — E 6311

Pay Out of Income

One of the most attractive investments and delightful properties we have seen. Heavily wooded park land with fine sea view. Specially laid out as a poultry farm with complete buildings and equipment. Farm nicely fenced, plenty of water and fuel. Good garden, lots of small fruits and fruit trees. A real home with every convenience and large rooms, also two cottages on the property suitable for renting. Earnings on poultry at present rate would pay for property in two years. Owners must sell owing to advancing age. Come and see.

KER and STEPHENSON LTD.
1121 Government St. Phone G 4127

RESIDENTIAL FARM

BUNGALOW AND 5 ACRES, ONLY 4 MILES FROM CITY
Five rooms and utility room, oak floors, furnace heat, choice land, all cleared and cultivated, fruit trees, etc., barn and outbuildings.
Price ... $6000

D. D. McTAVISH
601 FORT STREET E 9914

WANTED TO BUY IMMEDIATELY

SEVERAL THREE, FOUR AND FIVE-ROOM BUNGALOWS
L. M. ROSEVEAR & COMPANY, LTD.
116 Union Bldg., 612 View St. G 6041

SUGAR BEET RECORD

LETHBRIDGE, Alta., Sept. 22 (CP). —Processing of the largest crop of sugar beets ever grown in Alberta started today at Picture Butte, twenty miles north of here. The beet crop this year is expected to total about 350,000 tons, 8,000 tons more than the record-setting 1942 crop.

WILL YOU SELL?

We Have Clients Wanting

No. 1—4 or 5-Room bungalow, for October 15th, $2,500 cash.

No. 2—6 or 7 Rooms, near Fort and Oak Bay Junction, for October 31, $3,000 cash.

No. 3—10 or 15 Acres and house, near city, up to $4,000 with $1,000 down pay.

No. 4—4 Rooms and ½ to 1 acre for chickens, near city. Possession not required till next April, $2,000 cash.

No. 5—5 or 6 Rooms, quick, $3,000, with $1,000 cash.

No. 6—Revenue producing apartment investment, $4,000 cash.

No. 7—3 to 5 Rooms, Cadboro Bay, for widower, $1,800 to $2,000, cash.

No. 8—5 or 6-Room modern bungalow, James Bay or close in Fairfield, $4,000 to $5,000.

Many other enquiries on file

Johnston & Co., Ltd.
1324 BROAD ST. E 5241, E 5047

GILLESPIE, HART & CO.
LIMITED

SEA FRONTAGE

Within four and a half-mile circle. Attractive stucco bungalow containing: Entrance hall, living-room, open fireplace, two bedrooms, three-piece bathroom, kitchen and alcove. Hardwood floors. Venetian blinds. Cement basement, with small bedroom, toilet and shower. Hot air furnace. Small greenhouse, separate garage. This property faces south. Beautiful lawn with a gradual slope to the water's edge. Vegetable garden, quantity of shrubs, fruit trees, etc.
Exclusive listing ... $5500

DUPLEX

Within walking distance and located in a nice district. Consists of two complete suites, five rooms and bathroom down and six rooms and bathroom up. Gas stove in each suite and separate entrances. Basement, furnace and garage. Outstanding value.
IMMEDIATE POSSESSION ... $4500
Exclusive Listing

Gillespie, Hart & Co., Ltd.
611 FORT STREET PHONE G 1181
EVENINGS E 6545

Maynard & Sons
AUCTIONEERS

SPECIAL SALE

Instructed by the Executors of the late THOS. WM. MARSHALL ESTATE, we will sell at our salesroom

FRIDAY, 1:30

Valuable Machinists' Carpenters' and Plumbers' Tools, Etc.

Such as: Two-ton Chain Block, Block and Tackle, also lot of Rope, very good Pipe and other Wrenches, Stocks and Dies, lot of Pipe Fittings, Pipe Cutters, Paints, Brass and Copper Tubing, Chain, Breast Drill, House and Auto Jacks, Braces and Bits, Bolt Cutters, Plumber's Stove, Electric Cables, Galvanized Piping, Oils, Oil Tank with Pump, large Vise, Clamps, Paint Brushes, Grindstone, Garden Tools, all kinds of Carpenter Tools, Bath Fittings, Hose, Wheel Barrows, Step Ladders, etc.

This is a good assortment of tools, etc. On view Thursday.

MAYNARD & SONS, Auctioneers

Too Late to Classify

LOST—LADY'S DUSTY-PINK GLOVE, James Bay, Tuesday evening. Phone G 1883.

LADY'S BLUE COAT WITH WOLF COLlar, $10; also brown polo coat, $6, for sale. Phone B 2320.

LOST—MAN'S BROWN LEATHER WALlet, containing money and papers valuable to owner only. Wallet was a gift. Finder please send to C. Allison, Marigold P.O., Saanich, V.I. Reward.

FINE LARGE CHESTERFIELD SUITE for sale; also walnut chest of drawers, vacuum cleaner with attachments, Moffatt electric range, beds, enamel-back sink, ping-pong table, etc. Phone E 0130.

ELECTRIC REFRIGERATOR, GOOD condition, $160; also Stanley "45" combination plane, excellent condition, $14. Phone G 1067.

STRONG, FULL-SIZE CRIB WANTED, good condition, no mattress. Phone G 7597.

HOUSEKEEPING ROOM WANTED FOR one, close in. Phone G 7256.

1930 SMALL BUICK SEDAN — GOOD condition, good tires. B 3040.

Killed Father With Grenade, Charge Says

SOUTHEND, England, Sept. 22 (CP)—Eric James Brown, private in the Suffolk Regiment, today was committed for trial on a murder charge after police read in preliminary hearing a statement quoting the youth as admitting he placed a grenade in his father's bathchair [illegible].

The statement said his mother's life had become "complete drudgery as the result of my father's treatment of her."

"I therefore decided to cause his death in a manner which would no longer leave him in suffering," the statement said.

The elder Brown, Archibald, aged forty-seven, was an invalid for some time.

The prosecution said Saturday that the elder Brown had been "literally blown to bits" when an anti-tank mine was placed under the cushion of his bathchair. Today's hearing indicated a grenade was used.

Mrs. Brown testified that her husband once tried to strangle her.

Ghost of My Love

By OREN ARNOLD

CHAPTER XV

"All right, Harry. I'll rent an apartment with you," Rosemary was saying there in the car. "I am your wife, and that's that. But first, here's what you've got to do."

Harry Boyle squeezed her a little and laughed.

"First, here's what I've got to do," he teased. "Listen, baby, the first thing I've got to do is kiss you."

He did so. Rosemary did not respond. She was struggling inwardly to keep on with her act. But she did close her eyes lest he see the fear and hatred in them, and in his conceit he mistook that for a quiet ecstacy of her own.

"I'll look for the apartment," she half whispered.

He got out of the car and let her out, too. She forced herself to smile and laugh a little, for this had to be a part of her pretending, she realized.

"Sur-r-re, we'll get a couple of drinks first, then we'll go. Sur-r-re!"

They went into the Athletic Club. Neither saw a distinguished looking man staring at them, fifty feet down the sidewalk. Neither knew that man had driven to Option because of some inner fury, or that he turned quietly and went on away now, sick at heart.

Harry picked a small table where they could have privacy, and over his liquor he leaned close to Rosemary again. "We're gonna get along now, kid. I knew you'd come around. Old Harry always gets 'em. That's why I waited, see? Listen, you stick by me and we'll make ourselves plenty of jack. What you wanta slave in some damned office for? You don't wanta do that. You're smart, sur-r-re. Now, listen, there's plenty of jack to be had while this war's on. They're getting theirs; we're gonna get ours."

She wondered who "they" were. Of course, there were other crooks in the world, other war profiteers and grafters. But he seemed to reason that their existence was excuse enough for his own dishonesty and disgrace. Rosemary said nothing. This acting was extremely hard.

"Ain't you gonna take your drink?" he encouraged.

"I—I don't want anything, Harry. Please."

"Okay, baby." He drank it himself, then breathed in gusty satisfaction. "Now let's get down to cases."

She stopped.

"Harry, I—I must tell you that I won't rent the apartment with you unless——"

She stopped. She was going to say "unless you promise" something. But all at once she realized she was being a fool. You couldn't trust any promise from this man. Days ago she had found herself planning to appeal to Harry's pride and patriotism in order to make him release the building materials he had cornered out here in this western county. But almost immediately she knew a person of his type had neither patriotism nor pride.

It was Boyle, she knew, who held up construction of the new airport and cadet training centre. He had bought all the lumber available for six months at least. At the psychological moment—just when Little Boss St. Clair would be desperate—Harry or his agents would step in and offer the lumber at exhorbitant profit and Little Boss would have to pay. No, Harry Boyle wouldn't care what he did so long as he made a fat profit.

But if she would go live with him, in effect sell herself to her own husband, then he might call off the lumber squeeze. This was the deal she had come to Option to make with him.

At this moment she realized this was a conceit of her own. Harry Boyle didn't love her. Didn't think that much of her. The world was full of girls and if any appreciable amount of his lumber profit had to be involved, he would take an obvious course. While she was thinking, desperately, of all these facts, Harry just stared at her. Keenly. Shrewdly.

"Listen," he said, warningly, "you're trying to rook me."

She looked up in quick alarm.

"Oh, Harry, I——"

"Did that stuffed shirt send you here? St. Clair?"

"Harry! . . . No!"

He paused, studying her again. And in this charged moment she knew for sure that no appeal she might make—however personal, however good—would touch him. He could be handled only by force and so—in quick desperation again, she decided on a threat.

Before she could phrase it, he spoke. "Listen, baby," there was no oil in his tone now, "nobody's going to make a fool out of me. You're soft on this St. Clair."

"Harry!"

"Don't lie to me!"

"But I—!" Her consternation left her confused.

"You're sold on him, and that's the truth. Well, listen—I'm not——"

"Harry, you don't know what you're talking about. I work for Mr. St. Clair and I work hard. I've never done the slightest thing to indicate to him that——"

"So-o-o what!" he snapped. "Listen, I'm not a fool. I saw you with him. Back in Washington. Here at this hick railroad station. Calf-eyed, by George! Both of you!"

"Harry, you—you." Bobs threatened her now.

"Listen, baby. It's a fact, and that's that. Now I'm generous, see. Told you that when I married you. Now, look—you'll be wanting a divorce."

"No! I—I don't believe in divorce. Marriage is too sacred."

"You trying to say you love me?" This was sarcasm.

"No! No! I never did and I never will. And I won't live with you. Never. I was crazy to come here. I'll never, never——"

"Stop raving," he ordered. "You're right, you don't love me. And that's mutual, kid. But you do love this St. Clair, and you'll be wanting to give me the old Reno. Well, you can't—unless."

He had snapped that in cold warning. Silence held her for a long moment.

"What do you mean?" she half whispered, fearfully, then.

"I mean you can divorce me only if you help me on a little business deal. From the inside."

(To Be Continued)

Prisoner Caught

NORTH BAY, Ont., Sept. 22 (CP).—Officials of the internment camp at nearby Monteith today said a German prisoner of war, who escaped from the camp Monday by cutting his way through a wire barricade, is back in custody. His identity was not revealed.

Officials declined to comment on the recapture and would not say where the prisoner was found.

Royal Canadian Mounted Police confirmed the report that the man was back in custody but had no details.

Army officials at Military District No. 2 in Toronto, said they had no word of the escape or capture of the man.

The capture of the unnamed prisoner leaves only one prisoner of war now at large. He is Eckhert Brosig, twenty-two-year-old German parachutist, who escaped from the Monteith Camp, August 8.

Truck Runs Eight Hours Without Gasoline; Hits Forty M.P.H. Speed

TORONTO, Sept. 22 (CP).—A delivery truck ran eight hours and reached a peak speed of forty miles an hour here—without gasoline.

Operated by R. H. Curtis for Robert Simpson Co., Ltd., the truck used seventy pounds of charcoal, equivalent to ten gallons of gasoline.

The product unit, manufactured in British Columbia, is a small firebox and charcoal container mounted on the back of the truck. A 2½-inch pipe runs from the container to a cooling radiator mounted on one running-board and is linked to the motor by additional pipes.

There is no carburetor, the engine being controlled by a conventional throttle valve. To stimulate a gas production for starting the engine, a suction blower is mounted on the rear of the instrument panel, which sucks charcoal gas to the motor and incidentally acts as a forced blower for the charcoal fire.

The unit weighs about 250 pounds and costs about $500 to install.

Earnest resolution has often seemed to have about it the savor of omnipotence.

Hudson's Bay Company.

INCORPORATED 2ND MAY 1670.

Dresses with an Eye to Winter!

Even an economically planned wardrobe must include one "good" dress . . . for the busy life you lead! Either one or two-piece dresses of crepe, gabardine and wools. Dresses with that smart Autumn look you'll welcome as an antidote to your Summer-weary wardrobe. In all the new Fall shades and trimmed with either bead or embroidered designs. Sizes 12 to 20 — 15.95

Women's Ready-to-Wear, Fashion Floor at THE BAY

Little Hats Are Big News

New arrivals in Fall for felts . . . attractive styles to go with your new Fall wardrobe. Turned brims, off-the-face and beret styles trimmed with smart looking flowers and veils. Head sizes 22 to 23 inches — 4.98

Millinery, Fashion Floor at THE BAY

Improved After Drug Injections

HARDISTY, Alta., Sept. 22 (CP).—Penicillin injections for Mrs. Frank Oxford, twenty-five, stopped today and "she is doing very well," her husband said. Feared near death six days ago with streptococcic infection, a parcel of the bacteria-killing drug was rushed by plane from Toronto to Edmonton and then by two-car relay here, 140 miles southeast of Edmonton.

"She is bright and cheerful this morning and wants to go home," her husband, An Amisk, Alta., grain buyer, said. "She is doing very well. The penicillin treatments stopped this morning, but the doctor says there will have to be a short period before he can be sure that the drug entirely killed the disease."

Mr. Oxford said his wife's temperature and pulse were normal today. She had been given eight transfusions in the last week.

Mrs. Oxford is the first person in Alberta to be treated with the drug. Previously it was credited with saving the life of a young airman from Grandview, Man., and a Hamilton, Ont., girl.

The drug, used almost exclusively for the armed forces, is made from the secretion of certain bacteria and is said to be a "most potent weapon" against infection.

Radio Station Men To Need Permits

OTTAWA, Sept. 22 (CP). — Selective service officials said today that a high priority rating has been given technicians, announcers and similar radio station employees under the new regulations announced Monday which "freeze" about 1,500,000 Canadian made workers in high priority occupations.

Like newspapermen, radio station employees will not be able to change their employment without a permit from their local Selective Service officer.

The essential radio station workers such as announcers and technicians will have the top priority ratings. A lower rating would be given other station employees such as musicians whose services were not essential to continued operation of the station.

Lucky Purchase

LOS ANGELES, Sept. 22 (AP).—LeRoy R. Cortell bought a battered satchel six months ago from a passerby who said he needed the 15 cents for coffee and doughnuts. Yesterday Cortell, cleaning the bag before reselling it to a friend for 25 cents, felt something beneath the lining. It was three neatly-folded bills, amounting to $60.

The BAY

Phone E 7111

Store Hours, 9 A.M. to 5 P.M. Wednesdays, 9 A.M. to 12 Noon

Sewing Comes Into Its Own

Today valiant Canadian women do many things they never dreamed of . . . helping to build aeroplanes and ships . . . driving buses . . . and many duties to help the war effort . . . and more than ever, they're making their own clothes. For with "The Bay's" quality fabrics they have a wardrobe that's fashion-right for the duration.

PRINTED FEATHERLANE

Soft spuns with a wool-like finish for comfortable Fall dresses . . . for afternoon and street wear. Shown in plaids and stripes in attractive Fall shades of moss, navy, brown, tan and grey. Width 38 inches. Per yard — 98c

PRINTED DRESS SPUNS

Smart stripes and floral designs in washable spun rayon for attractive tubbable dresses. For around the house purposes and marketing a dress from this material is ideal. Width 36 inches. Per yard — 79c

PRINTED JERSETTES

Colorful jersettes to add a little brightness to your self-made Fall and Winter wardrobe. Dresses and two-piece dresses that are so smart for office or afternoon wear are so easy to make up. Width 38 inches. Per yard — 2.39

COLORFUL FALL PRINTS

Lovely soft drapey crepes in a beautiful color selection for your better dresses. Dresses that when made up look smart all year round and give you long wearing quality. Width 38 inches. Per yard — 1.69

BIRCHBARK CREPES

For lovely plain or two-tone dresses that are so practical for date dresses and office wear. So easy to fashion and at such low cost, too. In colors of beige, tan, rose, navy, red, Copen blue and bottle green. Width 38 inches. Per yard — 89c

DRESS CREPES FOR FALL

Soft crepes weave that makes up perfectly into the many popular styles for Fall. Shown in a lovely color range of moss, Copen blue, navy, tan, brown and beige. Width 38 inches. Per yard — 1.19

Butterick Pattern Number 2870

ENGLISH TWEEDS FOR FALL

Tweeds that are distinctive in weave and coloring and will give that well-dressed look on all occasions. Attractive plaid designs with rich, perfectly blended colorings. Width 54 inches. Per yard — 5.25

BRITISH TWEEDS

A wide choice of imported tweeds for your Fall and Winter suits and coats. Lovely color tones of brown, rust, violet, green, blue and grey, and in attractive plaid checks and fleck weaves. Width 54 inches. Per yard — 3.95

ALL-WOOL ENGLISH CREPES

Fine weave all-wool crepe in navy that makes up into striking smart dresses for yourself and also for dresses and uniforms for the girls at school. Neat looking all the time and so easy to keep it looking that way. With 54 inches. Per yard — 1.69

ENGLISH WOOL OTTOMAN

For those who prefer something better we offer this lovely black dress weight in ideal quality and weight for Fall and Winter dresses. Dresses to wear anywhere at any time. Width 54 inches. Per yard — 2.95

ENGLISH CROMA CREPE

A soft snug wool and rayon mixture in lovely pastel lingerie shades for cosy night attire. So easy to fashion your own lingerie set and pyjamas. Easy to launder. Width 36 inches. Per yard — 1.39

Piece Goods, Street Floor, at "THE BAY"

BUTTONS

Are High in Fashion's Favor

New shipment of smart Fall buttons . . . plain and fancy plastics . . . metal and wooden . . . suitable for woollens and silks . . . suits, dresses and coats in all the new Fall shades. Priced from 25c to 2.40 per dozen

English Made Steel Needles Packages — 5c, 10c, 25c

Thread Mercerized Cotton in all colors Spool of 80 yards — 5c

Zippers, 5 inches to 24 inches 20c to 75c

Colorful Plastic Thimbles, Each — 5c

Notions, Street Floor, at "THE BAY"

Visit Our Newly Designed Pattern Section

Visit our newly designed Pattern Department . . . the latest styles for Fall are here both in Butterick and Vogue patterns, and our new counter offers greater space and comfort while making your selection.

Hudson's Bay Company.

INCORPORATED 2ND MAY 1670.